Fosecast—Mostly sunny; little temperature change
(Details on Page 2)

The Daily Colonist.

Vancouver Island's Leading Newspaper Since 1858

Telephone — E 4111
11.30 p.m. to 8 a.m.
Circulation, E 0725 — Sports, E 7000
Editorial, E 4509 or E 8309

NO. 137—NINETY-FIFTH YEAR — VICTORIA, BRITISH COLUMBIA, SUNDAY, MAY 24, 1953 — 5 CENTS DAILY 10 CENTS SUNDAY — 60 PAGES

British Climbers Now Making Attempt To Struggle Final Steps onto Summit

LONDON (NANA)—Col. John Hunt and his intrepid team of British mountain climbers are making their final assault on the last treacherous feet of Mount Everest.

(Latest dispatches from New Delhi say weather conditions will be good today for an attempt to reach the top of the 29,000-foot peak.

(Reports from the Nepalese capital of Katmandu said the expedition leader planned to send two teams of climbers on separate routes toward the summit if weather permitted.)

How are they feeling today, this handful of men trying so desperately to raise the Union Jack on the summit? What hardships and hazards have they still to encounter?

A doctor who accompanied a previous expedition said:

"They have the worst journey on earth ahead of them—6,000 feet of glassy ice and treacherous ice-cream-concealing snow.

"They will be buffeted by high winds and dazzled by the sun thrown up by giant glaciers."

"They must tackle the tricky giant Corvenan spur—a massive outcrop which will endanger a detour because of some three feet of soft snow blown over the top.

"The men will be exposed to sore throats caused by the extreme dryness of the air. This doesn't sound much until you realize that on Everest, the swelling can be so intense that men have been almost strangled by it.

"They will be exposed to snow blindness and temperatures of 5 degrees fahrenheit and worse.

"On the last lap to the summit, the chosen two will have to crawl beneath a knife-edge ridge 1,000 feet long—and in the teeth of a gale.

"The monsoon has not yet come, but it can attack at the climbers' end of May—a thing that has happened to previous expeditions. In an adequate oxygen supply, they will be sufficiently portable now will be heaped over the for today's climb have intro-the assault.

"The oxygen parks perfected to be worth on the last stage of the doctor said. "They are only about a third as heavy as earlier models carried by the expeditions.

"It is doubtful whether even the last stage of the climb can be sufficiently portable

"Hope springs eternal in the human breast." Hope springs from the fact that the men have reached the last stage, stopping all progress."

"How will arsenic aid the climbers?

The main problem is to make an adequate oxygen supply. they will be sufficiently portable

"The oxygen parks perfected to be worth on the last stage of the

Wreckage Litters Sarnia Streets

Three-quarters of the city of Sarnia, Ont., was either destroyed or damaged. city officials estimate, by the vicious tornado that crushed sections of Western Ontario. At least 1,000 of the city's 42,000 residents were reported homeless. Damage estimates ran as high as $5,000,000. Shown is a portion of the Sarnia business district, all 12 square blocks of which suffered some damage.—(CP photo.)

Freedomites Burn Homes

KRESTOVA (BUP)—Sons of the Freedom Doukhobors are apparently set fire to their own homes with "bombs" made of gasoline. Saturday to protest British Columbia's plans to make citizens of them.

The Royal Canadian Mounted Police ordered a new alert in the Kootenays after seven Freedomite homes were up in flames about 2.45 a.m. and attempts were made on two other homes.

The burnings were at Krestova and at Goose Creek. Royal Canadian Mounted Police reports. They followed within 24 hours Premier W. A. C. Bennett's announced new plan to settle the Freedomites' problems.

Five homes burned at Goose Creek by early morning fire raiders were owned by Fred Bezanoff, L. M. Malakoff, Jack M. Pozdnikoff, Alex W. Popoff and William J. Holoshoff.

Attempts were made to burn homes of P. J. Pozdnikoff and M. Woyken.

Homes burned at Krestova were those of William McLaren and Fred B. Postnikoff.

Police said the fires broke out almost simultaneously. They said there was no traffic out of the area during the night and it is generally presumed the Freedomites within the villages torched off the blazes.

Police found remnants of the alleged bottles in the seven destroyed homes. Two unexploded bottles were found in the homes where the attempted acts of arson took place, but Police stated had fingered the bottles and police were unable to obtain fingerprints that might have led to the culprits.

All the homes destroyed were the property of Freedomites. Use of the gasoline-filled bottles to set off the fires followed the pattern of the April uprising in which over 200 Doukhobor homes went up in smoke.

Attorney General Robert Bonner commented in Vancouver on the fresh outbreak that the problem of stopping the Freedomites from firing their own villages remained, but the government has sufficient means to cope with whatever happens.

Premier W. A. C. Bennett announced Friday an eight-point program which would save the Doukhobors the trouble of obtaining permits for marriage and launch a land resettlement scheme to give them a fresh start.

Most are now considered to be squatters on Crown lands they laid during the 1930's when they did not pay mortgages. But the premier said the Doukhobors would also have to live like regular citizens by registering births, deaths and marriages, and sending their children to school.

He said the government had "quite nothing around" with the Doukhobors

Holdup Here Re-Enacted In Edmonton

Bandits Similar In Actions, Looks

Masked, armed bandits who robbed the Oak Bay branch of the Canadian Bank of Commerce of $3,600 on April 17 may have struck again in Edmonton yesterday.

Three men, all armed, dressed in overalls and wearing hoods cut from sweaters robbed a Treasury Branch of the Alberta Government of an estimated $20,000 yesterday morning.

Using the same methods as in the Oak Bay bank robbery, the men entered the bank just after 9 a.m. and while one stood guard on the 30 employees and five customers, the other two jumped the counter and scooped up the money.

They had a car standing outside the bank with the doors open and the engine running. Using the same method used in Oak Bay, and without firing a shot, they made a quick escape.

The getaway car was found within an hour after the holdup in the centre of Edmonton, about three blocks of a police station.

The men had transferred to another car bearing British Columbia license plates.

Oak Bay police said last night the Edmonton holdup bore a striking resemblance to the one in their municipality, including the jumping of the counter to get the money.

"The changing of cars is standard routine with bank robbers who they didn't do in here is a mystery to us," police officials said last night.

The masks and overalls used in the holdup in Edmonton were found in the village car by police.

Descriptions of the bandits said one of the men who entered the bank was lean and one of the others quite stocky and dark complexioned.

These descriptions tally with descriptions of two of the men who robbed the Oak Bay bank.

R. E. Stark, accountant for the Edmonton bank, said the robbers "certainly seemed to be professionals, but if they had raided us five minutes earlier they would have doubled their loot."

One of the bandits scooped money from the teller's cage into a black bag, but one of the girl tellers threw some money under a counter and another stuffed money up the sleeve of her sweater.

Assistant accountant J. C. Wilson attempted to attract police attention by hurling a paper-weight through the window, but was stopped by a gunman.

R. E. Stark was struck in the face as he tried to push one of the gunmen out of a teller's cage.

The teller, Miss Madelyn Schardein, said part of the loot was $22,000 that had just been brought from the vault on a tray. She added that the loot would have been greater but she had just paid out $10,000 in a customer before the bandits came in.

At about three persons are reported to have seen the bandits arrive and leave. One man ran to get police aid, but not finding any returned to the bank, almost in the nick of time for the getaway car.

Union Urges Canada Trade In Sterling

VANCOUVER (CP)—B.C. Coast fishermen want Canada to use sterling in trade in Commonwealth markets and to declare her independence of the U.S. dollar.

A meeting of the United Fishermen and Allied Workers' Union (TLC) issued a statement also urging:

Barter agreements with any countries not trading with Canada because of currency difficulties.

Long-term credits to other countries, enabling them to buy Canadian products.

Trade with all nations regardless of political differences.

The statement said a major trade barrier was Canada's reliance on the U.S. dollar, coupled with the dollar shortage in most other countries.

The meeting will seek the support of trade unions, co-operative and farm organizations for the proposals.

Sailors Voting For 10 Days On Agreement

VANCOUVER (CP)—Full details of the proposed agreement between the AFL Longshoremen's International Union and B.C. Coast ship owners, reached in Montreal Thursday will be placed before a union membership meeting here Monday night.

Norm Cunningham, port agent for the union, said Saturday voting on the proposed $30-a-month wage increase, retroactive to June 1, 1952, will take about 10 days to complete.

Retroactive pay cheques for many of the 700 seamen involved are expected in total about $500 a man. All overtime worked in the past year will be included in the retroactive cheques.

The settlement, which averted a strike set for today along the B.C. Coast, was reached at a special meeting in Montreal called by Labor Minister Gregg.

The agreement gives the union members the highest increase negotiated on the West Coast with the three major steamship companies—Canadian National Railways, Canadian Pacific Railways and Union Steamships.

Pravda Criticizes Bermuda Meeting

MOSCOW (UP)—The Communist newspaper Pravda said Saturday the plan for a Bermuda meeting of the British, Western powers in June "may lead to further intensification" of international tension.

In a front page editorial on current world affairs, Pravda recommended British Prime Minister Winston Churchill's May 11 speech in which he called for a big power peace meeting with Soviet leaders.

But it said peace prospects would be damaged if "the Western powers intend to continue to make a deal among themselves at the expense of the Soviet Union" at Bermuda.

It described the proposed Bermuda meeting as "the continuation of an old discredited policy—the line of setting blocs against one another on a basis of ideology and social and political systems."

Firemen Climb High

MEXICO CITY (UP)—A series of explosions followed by fire Saturday night seriously damaged the 38 story "Mexican" building, tallest structure here. Firemen said the flames melted elevator cables so the firemen had to carry their apparatus up the 36th floor.

Norwegian Plane Reaches Alaska

ANCHORAGE, Alaska (AP)—The Scandinavian Airlines plane carrying 52 persons from Oslo to Tokyo via the North Polar region landed here at 7.50 p.m. Anchorage time, two hours behind schedule.

The 41 passengers and 11 crewmen immediately headed down for the night to rest for a 10 a.m. Sunday takeoff from Shemya Island in the Aleutians. The trip to Shemya is expected to take six hours.

Capt. Michael Aschim, 31, one of three pilots aboard the giant airliner, said headwinds over Greenland and along the route here dragged the plane adding two hours to the estimated flight time.

He reported, however, that no difficulties were encountered and that the scenery was unique although frequently hinted out by clouds.

The airliner has been 21 hours in the air since leaving Oslo. Its first stop was at Thule, Greenland.

The 41 passengers are relief personnel for the Norwegian field hospital in Korea.

A Scandinavian Airlines announcement said this was the first time the Europe-Asia shortcut of the northwest passage had been put to commercial use and was made possible by the establishment of U.S. air bases in the Alaska area.

The airlines is currently negotiating with American officials for regular use of those bases for Scandinavia-Japan flight service.

A spokesman said he is optimistic a satisfactory arrangement can be made. Japan has granted permission to make Tokyo a terminal point.

Czech Gives Schedule For Attack

WASHINGTON (AP)—A former Czech army officer trained in Soviet military strategy, has informed the House un-American activities committee he reported Russian plans to launch a war in Europe "before 1955," and eventually to take Alaska.

The Russian decision to "take over Western Europe" the committee was told, is predicated on Soviet information that Britain is preparing "a definite attack to destroy the Soviet Union" in 1955.

The testimony given in a secret session on March 12, 13 and 14, was made public Saturday in an unusual volume entitled "Soviet Schedule for War, 1955."

The witness said that in the "Frunze military school" at Moscow, he was taught that foreign army establishments and labor unions must be infiltrated.

He said his instructors told him the Russians do not acknowledge the sale of Alaska to the Czars, "and the day will again belong to us."

Alaska shall

Minesweeper Lake-Bound

LUNENBURG, N.S. (BUP)—The recovered minesweeper Granby was recommissioned today to go into reserve Monday duty on the Great Lakes as an anti-submarine escort vessel.

Granby was recommissioned to go into reserve Monday duty on the Great Lakes as an anti-submarine escort vessel.

First Halibut In Vancouver

VANCOUVER (CP)—A Vancouver fishboat skipper collected the first halibut of the season when he landed the first catch of halibut at a Vancouver dock.

The skipper, Olaf Hoiger, fished for five days on the grounds off Scott Island with his seven-man crew to net the catch of 6,000 pounds. The National Harbors Board supplied the bait.

Meanwhile, in Prince Rupert, the halibut prices since the 1933 were quoted as the first loads of fresh fish this season were sold on the exchange board.

Prices were 10 cents a pound for chicken and 11.6 cents for large halibut—while the majority of medium fish sold for less than 13 cents, all by first five cents less than last year.

U.S. Tanks Vanish Near Czech Line

NEW YORK (UP)—Three U.S. M-47 Patton tanks have disappeared during the manoeuvres near the Czechoslovak border and may have fallen into Communist hands. The New York Daily News reported Saturday.

A News correspondent in Frankfurt, Germany, quoting an unnamed army officer, said the tanks possibly wandered across the Czech border and were being held by the Communists.

The army has clamped a news blackout on the manoeuvres, the newspaper reported, during the search for the tanks. Each tank mounted a three-pounder.

A state department official said there was evidence two Communist divisions are massing, manoeuvring just across the Barvaria frontier, behind the Czech border, The News said.

The News said one army officer admitted that the tanks might be lost inside western territory.

Rockslide Blocks CNR, Highway

HOPE (BUP)—A gigantic rockslide blocked off the Trans-Canada Highway and Canadian National Railways traffic to and from the Coast, Saturday.

This town, near the junction of the Trans-Canada and Hope-Princeton Highways, expect-ed an unexpected boom as the community filled with standstill motorists heading for the Coast.

The slide thundered down the side of a mountain at 1 Sunday, two miles west of here and near the Canada Bridge of the Fraser River. Police said that some of the rocks were as big as houses.

The side of the mountain overlooking the highway and the CNR tracks collapsed at 7.30 a.m. half an hour before workmen employed on the Trans-Mountain oil pipe line were scheduled to arrive on the job at the exact spot where the slide occurred.

A locomotive passed along the tracks a short time before the mountain toppled, and it was believed that vibrations of the train, coupled with weather and blasting by the pipe liners, caused the huge slide.

Buses took stranded travelers as far as Flood, from where they walked across the mountain of stone and rock to buses waiting on the other side to transport them the rest of the way to the Coast.

The CNR started re-routing its trains over CPR lines.

Public works crews were ordered out immediately and they believed they would have a single path cut through the slide by today.

Salvation Army Facing Attack

BUENOS AIRES (UP)—An Argentine group asked President Juan Peron Saturday to order the Salvation Army dissolved in this country.

Barrier West of Hope

Coronation Force Set for Big Show

BY TOM TAYLOR
Colonist Staff Writer

PYRBRIGHT CAMP, Surrey—There was a swing to their step and a lilt to the lift of their heads as they swung round the camp grounds this morning.

The Canadian Coronation contingent was on parade.

It was the final dress rehearsal before they go up in London next week. Ten days on drilling under the eagle eyes of British army instructors at this Guards' training centre had brought them to a pitch of near perfection. They marched with smartness and precision.

"A few more days polish," said Commander Welland of Victoria, officer in command of the RCN detachment, "and we'll be on top of our form."

The rehearsal was a kaleidoscope of dress and color, of blue, green and khaki uniforms, of forage caps and wide-brimmed steisons. The troops marched in the order they will occupy in the procession from the Abbey on June 2.

In front were the Rhodesians stepping out with a verve that drew admiring comment. Then came the Singalese, the Pakistanis, South Africans, New Zealanders and Australians. The Canadians, senior in proximity to the Royal coach that will be behind them, came last.

"Well up to standard," said Drill Sergeant Major Moriarty of the Irish Guards as the Canadians passed the reviewing stand.

He should know. With Guards drill instructors it is he who has been putting all the Common-wealth contingents through their paces and Guards instructors are not easily pleased.

The Canadians—sailors, soldiers and airmen alike—are the keyed up for the great day, June 2 and they'll stride along The Mall as though they owned it.

Leading Canada's Coronation troops will be RCAF Wing Commander J. V. Watts, DSO, DFC, Canadian Army Lieut. Col. J. R. Stone DSO, MC; Royal Canadian Navy Commander R. P. Welland, OBE, CD

And judging by the showing this morning there will be none better in all the Commonwealth.

(See also story on Page 5.)

Yachts Sail Past at Genoa Bay

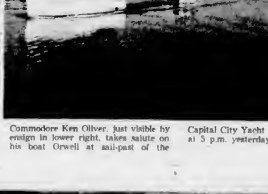

Commodore Ken Oliver, just visible by ensign in lower right, takes salute on his boat Orwell at mid-past of the Capital City Yacht Club at Genoa Bay at 5 p.m. yesterday.

Inside Today

	Page
Military Activities	4
Jim Newlands on Politics	4
A Padre in Print	10
Book Page	17
High School Headlines	24
Entertainment Parade	36
Astrology	18
Bobby Nor	28
Classified	26
Comics	35
Crossword	17
Contract Bridge	35
Editorials	4
Farmers News	13
Garden Notes	6
G. E. Mortimore's Column	3
Life's Like That	29
Oddities	28
Patterns	23
Radio Programme	36
School News	24
Social	20, 21, 22
Sports	30, 31, 32, 33, 34
Television	36
Theatres	35
Tom Taylor's Column	4
Uncle Wiggily	35

ALL ABOARD

With G. E. Mortimore

EVERY house has a favorite chair which has been molded to the owner's shape. The owner wears it rather than sits in it.

This chair is always the most comfortable one in the house, even for persons who do not conform to all its bumps and hollows. It is also valued for its location, next to the fireplace, the television set or the radio.

A favorite chair is often the prize in a fierce struggle of wills which test a man's character to the depths. The object may be to obtain possession of the chair, or, on the other hand, to show nobility of nature by staying out of it. A cunning operator may openly seek one of these objectives while secretly striving for the opposite.

The chair can be identified by the steely glint which comes into the owner's eye when you approach it. "Oh, don't sit on that old pile of junk—relax in a comfortable seat," he says, elbowing you toward a backless wooden footstool.

As soon as he has you safely perched, he sinks into his own chair with the abandon of Nero embracing a feather bed, and grins smugly.

Not all proprietors of favorite chairs guard their property in the same way. There are some who push you in the chair with a look of gentle martyrdom. You can tell from their faces that this is the only chair in the house which allows them any relief from their arthritis.

This type of host knows quite well that you will balance stiffly on the edge of the chair until you can find a pretext to move. You'll get up to admire the view from the window, which happens to be a view of a gravel pit. Then you fumble with the ornaments on the mantelpiece and chin yourself once or twice on the lintel of the door.

You do anything, in fact, to keep out of that chair and escape the sad, fixed gaze of your host—exactly the same gaze a dog focuses on a person who has stolen his bone.

After you have wandered around for a while, you can pretend to have forgotten where you were sitting, and plonk down on the nearest apple-box. Then you look politely at the ceiling as your host creeps back in his favorite chair. He meant to do this in the first place.

Some cadish visitors spurn the preliminary fencing and plonk themselves down in the favorite chair right away. I know one man who openly boast about their judgment of chairs. Other guests are more subtle. They say "Oh, I couldn't possibly sit in your chair," knowing full well that this remark qualifies them to sit there all evening.

* * *

It is hard to imagine a favorite chair going to the auctioneer. Now and then, however, starvation must force the owners of such chairs to sell. One leather chair, obviously someone's favorite in earlier days, has now found a safe haven among the rabbit hutches of my friend Alec. In this chair Alec sits, back and supervises his wife's work.

Another such chair, a high-back leather veteran, used to be parked on the porch of a lake-front summer house. As we rowed past, my wife said that it seemed a comfortable chair, the kind of chair some person must have loved. Then one day we saw the poor old chair tipped upside down in the lake. There, I thought, was a small-scale tragedy.

Or did some host and some guest finally lose patience with the nice etiquette of chair rivalry, and break into a fight for possession of the chair—a fight which tumbled them both kicking and punching into the water, with the old chair on top of them? Next time I row past that old chair, I must look for it to see if there are a couple of bodies under it.

News in Review

BY ERITH M. SMITH
(From AP, CP, Reuters, UP)

An extra issue of the Canada Gazette announced in Ottawa Saturday that Thanksgiving Day this year has been set for Monday, October 12.

* * *

A Winnipeg report says the Manitoba election campaign has reached the boiling point as the Social Credit party billed as the "unknown quantity" in the June 8 voting, returning its first major hit in Manitoba, the Social Credit party has 39 candidates nominated for the 57 provincial seats.

* * *

A Korean army casualty list issued at Ottawa includes one officer wounded and one man wounded in action. Both were from the east.

* * *

U.S. Secretary of Commerce Sinclair Weeks has urged in Washington airlifter limitations on employment of Canadians aboard ships of the American merchant marine. His limitations would include a requirement that they understand the English language.

* * *

Biggest icebreaker in the British Commonwealth, the 5,677-ton d'Iberville, has undergone a press inspection at Montreal, and will sail May 29 for her first rough-water test. On that date she will set out across the Atlantic to take part in the Coronation naval review at Spithead.

* * *

The Aluminum Company of America has confirmed in New York reports that it plans to buy about 1,250,000,000 pounds of Canadian aluminum over the next six years. The metal would be purchased from Aluminum Ltd., parent company of the Aluminum Company of Canada.

* * *

Lord Aberconway, whose shipbuilding firm, John Brown Limited, built the liners Queen Elizabeth and Queen Mary, died at his home Saturday in Bodnant, Wales. He was 74.

* * *

A Berlin dispatch says the Communist East German regime is taking drastic measures to remove the "poison" of the Western dance music suppressing bourgeoisie, be-bop and Dixieland jazz which are popular among the young people of the zone.

Paper Peps Up Livestock Report

TAYLOR, Tex. (AP)—The cents, which may have been too Taylor Times got fed up with high. But have you bought any humdrum livestock market reading in other lines lately? ports that go like this: "The Everything else is still sky high, cattle market was uneven to $1 lower. . . . Fat calves were in slaughter steers this week lightly demand." were bringing from 14 to 18 cents, but it is not taking any

So this week's edition re- more ink to write 14 than 18. ports. "The demand for cattle and 14 seemed to prevail, seems as great as it ever was. . . . Cows and calves were bringing from $125 to $175 a pair, but to much. . . . the fellow who's paying $175 "Fat calves are selling from already has a load and left 18 to 23 cents a pound, but try about 15 minutes ago. to get 23 cents. Also, it'll help Thin, shaky cows, runners if you'll try to forget the time and cutters you should have left last year they were bringing 36 at home."

YOUNG BESS

CHAPTER I

Her name was Elizabeth.

Her father, Henry VIII, called her Young Bess. She had been born at a time when heads were falling around her like cabbage stalks. That she grew up at all was an achievement; to grow up to become Queen of England was a miracle.

These were the thoughts of Mrs Ashley on the night of Elizabeth's fifteenth birthday. She was told that Queen Mary was dying. Young Bess was certain to become Queen before morning. Queen at the age of 25.

Mrs. Ashley was Bess' governess and no ordinary woman.

This article is the first of five outlining the plot of the picture "Young Bess" and illustrated by photographs from the film. The Daily Colonist presents this series to give its readers an insight into the life of Elizabeth I, as the Coronation of Queen Elizabeth II draws near.

The film "Young Bess" will open June 1, at the Royal Theatre.

She filled a glass and cried aloud, "Long live the Queen. To herself she said, "I did it! I alone!" The daughter of Henry VIII and Ann Boleyn had become Queen.

In her mind's eye, Mrs. Ashley went back through the long and dangerous years. Dangerous, indeed they had been, from the moment that Bess had been born. True, Mrs. Ashley reflected, the beginning had been auspicious with Bess the apple of her father's eye. How the King, immense in his colorful satin clothes, loved to play with her, to toss her high in the air. How proud he was of her. "Look at her," he told the court. "Your future Queen, Elizabeth."

And Bess, a solemn child, would stroke at the court.

"Don't pull at my beard," Henry would rage. "Laugh like your mother. That's the way to win people' hearts."

But the hand of the executioner soon reached out and replaced the King's hand on Ann's neck. She took three curtsies with her when she went to the scaffold. From an adored favorite of the King Bess became a motherless nobody. The King couldn't bear the sight of her. He even declared her illegitimate and banished her from the court.

Then the King took himself another wife who bore him a son. He became the King's favorite and heir to the throne. Elizabeth existed, quite forgotten at Hatfield House.

But the climate of favoritism was ever changing. He took a new wife a German woman, and recalled Bess to the court. At Hatfield House the news headed child was informed of the change. She stared for a moment at Mrs Ashley and then spat. But still she went to the court.

The German woman didn't last very long, so it was that in a short time until Bess was again called to meet her new mother —her fourth. This time it was Kate Howard. Bess would have liked her; except that there was not enough time. Kate's pretty neck soon graced the block and Bess was relegated to the grim confines of Hatfield House once more.

Mrs. Ashley tried to comfort her "Princess, we mustn't give up hope. You'll see. It won't be long before the King will send us back to meet another stepmother."

"And another and another," Bess interrupted, in a derisive tone. "Well, I won't come."

"Bess!"

"I will not come" the girl insisted.

* * *

The years crept on.

Bess was 14 before she was summoned by the King once more. When his emissary, Admiral Lord Thomas Seymour, arrived, Bess looked herself in her room. Mrs Ashley pounded on the door and begged her, but

Bess was the apple of her father's eye. How the king, immense in his colorful satin clothes, loved to play with her.

He looked at her closely before speaking. Then he

the strong-willed girl would not answer.

Tom Seymour was a handsome man in his middle thirties. He waned, amused and a little annoyed.

"Finally he told Mrs. Ashley, "Leave them to me I have a way with children."

He approached the door to Bess' room. "Good morning, Princess. I expect you know the King has sent me here to have a talk with you," he said.

From behind the door Bess could voice answered. "Then you've had a very long drive for very short talk.

"But I've just begun."

"And I have finished. Except for this. Tell the King that I've had too many stepmothers."

But Tom Seymour was a man of the world. In a confidential voice he lured her closer to the door. Then, on the pretext of wanting to see whether she resembled her mother, who was beautiful, sweet and gracious, he informed her, he induced her to open the door.

In the room Tom opened the shutters. A shaft of sunlight struck her face. He looked at her closely before speaking. Then he smiled.

"The King should see you now."

"Why?"

"Because you are so much like him. The very way you look at me, frown, pouting, suspicious, fierce. But your mother, there's not another one like it in a thousand."

Suddenly he turned on his heel and walked away. "But where is her smile?" he asked, for the Seymour men's health when she smiled."

He picked up his hat and cloak. "Goodbye, Princess," he concluded. "I shall have to tell the King that I have failed. He'll be surprised, because I thought I have been lucky."

He bowed and left the room. Bess, perplexed by his unexpected departure, and startled by his words about her mother, stood for a moment. Then,

galvanized into action, she ran to the door and cried, "Wait!"

Tom Seymour smiled, and then, with a most serious expression on his face turned around. He looked at Bess, and entranced, she stared at him.

"I'll come with you to the King," she managed to say.

* * *

At first she saw little of the King, who was busy with affairs of state. But she seemed to be in good favor, for the apartment which had been assigned to her was an excellent one. More important, it had been furnished with fresh flowers, and on the bed there were new dresses. Bess, fortunate so long could hardly believe that they were for her. She was amazed when Tom Seymour's footman escorting her, informed her and first are "Queen Mary, thought she might like them."

"Catherine," Bess murmured. "There was another Catherine Catherine Howard. And I'd no sooner grown to love her than my father sent her to the scaffold and me back to Hatfield. It can happen again.

"It won't," Tom replied calmly. "This time you shall be happy here. I know it because I know the Queen. She is the sweetest and gentlest woman in all God's world."

* * *

And so it proved to be. Catherine welcomed Bess with kind words, telling her that the Prince of Wales needed a companion and that she, the Queen, needed a friend. Bess was deeply touched by the kindness which had suddenly surrounded her. Her eyes grew moist.

* * *

"What a change, and just because I want to see my sister. The Prince of Wales said. It was late at night and the blond handsome little boy of eight was angry as he slammed the door of Bess' bedroom. He wore a silken robe over his nightgown and carried a model of a ship.

"The boy confidently marched across the room and seated himself on Bess' bed.

"I wanted to show you this he told Bess pointing to the ship "It's an exact model of the admiral's flagship. He gave it to me himself. I like my Uncle Tom."

"I'm so happy," Bess exclaimed.

"About what?"

"Everything. Everybody I love the Queen. Don't you?"

The boy calmly rearranged the sails on the boat. "She won't last," he said casually.

"Edward! What are you saying?"

"She won't last. The King wants a change. She contradicts him. They quarrel. About religion and the Bible. I hope the French will come in time to save her. Look at the ship. Bess. This is where Tom Seymour will stand when he fights the French."

Bells of Christ Church To Ring for Coronation

Eight of the finest voices in Victoria will ring out over the city on June 2 to announce the Coronation of Queen Elizabeth II.

They are the eight bells in Christ Church Cathedral from 10 to 10.30 p.m. and will commence with the first bell Meredith Matson.

The six bells between tenor and first are "Queen Mary, of Westminster; "Paul of London, "Our Lady St. Mary," and "Henry Matson."

Ringing will start on Coronation Day at 10.30 p.m. and will consist of touches of Grandsire Triples rung by a band of eight ringers.

At 11 a.m. the bells will be tolled 21 times and change-ringing will begin again immediately afterward and continue for a short time.

Church bells have been rung for every Coronation in Great Britain since Elizabeth I's reign and there are records of bells being specially rung in various cities visited by the Monarch.

The bells of Christ Church Cathedral are of the same weight and scale as those in Westminster Abbey.

The tenor bell weighs 3,675 pounds and the others, though down in about 700 pounds.

Man Sentenced In Car Deaths

BELVIDERE N.J. (AP)—John Scarantino, 21 year-old truck driver Friday was sentenced to two to three years in prison for the traffic deaths of 10 members of a Texas family in a single crash. Scarantino had pleaded guilty to charges of public disturbance and reckless driving.

FOR MEN ONLY

In this class, on a 45 CHANNEL radio, the Zenith Cosmopolitan sets sound as fine as the best in radio reception. Hear and see this amazing radio at your Zenith dealer. There are other models from $39.95. Write Zenith Radio Corp., Dept. 1-E, Chicago 39, Ill. Part of a space

HEARING-AID OF THE WEEK

By B. S. H. TYE

The Radiovox Corporation of Pittsburgh, has made the following statement: "We are proud to place under the spotlight for the most critical examination it can possibly be given our new All Transistor, All-Magnetic Radiovox. It has charged our control of which a hearing aid can do. We believe it is definitely a change the concept of life entire Hearing Aid Industry."

It is really amazing what wonders can be accomplished by bearing the instrument provides. Very small hearing aids many which costs 70 cents will lead to a 50% increase on the average case.

You are invited to test it without obligation at 326 Yates Building, Victoria, known as Pembertons Block, 625 Fort St., Victoria, B.C. It may give unbelievable results at the office. You will be pleased to call on you by appointment.

BEE TAB "NECCHI" BEHIND MEDIUM Blue Metallic Frame

A. E. TAYLOR & CO. 810 FORT Phone G 8811 SENT A REPUTABLE OPTICIAN BY TAB WITH OR WITHOUT

For eighty years, experienced travelers have enjoyed the finest transatlantic ride on Holland America liners. Here's where shipsailing is sea faring cuisine and service reach peak perfection. Ask for truly warm sociable hospitality, you'll find a friendly Holland America dressing of new, different super-nice!

Frequent sailings from New York to SOUTHAMPTON, LE HAVRE, ROTTERDAM by famous RIJNDAM AMSTERDAM WINSDAM MAASDAM and ZUIDERDAM

Direct to ROTTERDAM by all first-class motorships, WATERDAM and NOORDAM

Special Sailing from MONTREAL RYNDAM • JUNE 20

to Southampton, Le Havre, Rotterdam. Tourist $170 up. First Class from $250.

Holland-America Line

MONTREAL • WINNIPEG • VANCOUVER

DIRECT TO ROTTERDAM for as little as $150

on modern Netherlands Government and Holland-America Line motorships. Tourist Class, Adult Fare: From New York: GROOTE BEER June 8, MAASDAM July 27, Aug 31, Sept 7. From New York: GROOTE BEER July 3, RYNDAM June 20, July 15 from Montreal: RYNDAM June 20, July 15 from Quebec: RYNDAM June 20. Port Fees — HOLLAND AMERICA LINE Agents — Student savings

GEORGE PULLIN LTD., 912 Govt. — B 4277

General Agents Royal Mail Lines—Holland America Lines

GRUEN WATCHES GIFTS TO BE LASTINGLY APPRECIATED

GIFTS FOR THE GRAD

LADIES' AND MEN'S GRUEN WATCHES From 35.00

AUTOMATIC From 59.50

FUNCTIONING ACCURACY WITH NO CARRYING CHARGES

F.W. Francis LTD.

1210 Douglas St. G 7611

HIGHWAY VAN MOVING

From Home to Nicaragua LET DOWELL'S DO IT!

The Modern, SAFE way to move CROSS-COUNTRY is the HIGHWAY VAN WAY. As agents for Allied Van Lines and AERTS for Mayflower of the U.S.A., Dowell's can move you ANYWHERE IN NORTH AMERICA, swiftly, safely and economically, too! For CROSS-COUNTRY MOVING consult Dowell's. From North to South, call in the modern services of DOWELL'S Cartage and Storage Ltd. in Victoria!

MOVING AHEAD in MOVING METHODS for 35 Years

When baby takes his daily bathath, his eyes should be protected from direct glare.

DOWELL'S

MOVING · PACKING · STORAGE

GARDEN 7191

Weather Forecast

May 24, 1953
(Government Forecast)

TODAY

Sunny with a few cloudy intervals. Little change in temperature. Winds southwest 20 morning occasional 25 in the afternoon. Sunshine yesterday 13 hours, 6 minutes. Monday outlook, sunny.

RECORDED TEMPERATURES

High Saturday	66
Low Saturday	44

FORECAST TEMPERATURES

High today	66
Low today	44

SUNRISE AND SUNSET

SUNDAY			
Sunrise	4.29	Sunset	8.16
MONDAY			
Sunrise	4.28	Sunset	8.17

TIDES AT VICTORIA
(Pacific Standard Time)

MAY

Time	Ht.	Time	Ht.	Time	Ht.	Time	Ht.
16	7.1	1.27	2.7	7.44	8.2	13.44	11.5
17	7.2	2.17	2.7	8.37	8.3	14.37	11.7
18	7.3	3.07	2.7	9.27	8.4	15.27	11.8
19	7.4	3.57	2.7	10.17	8.5	16.17	11.9
20	7.5	4.47	2.6	11.07	8.6	17.07	11.9
21	7.6	5.37	2.5	11.57	8.6	17.57	11.9
22	7.7	6.27	2.4	12.47	8.6	18.47	11.8
23	7.8	7.17	2.3	13.37	8.6	19.37	11.7
24	7.9	8.07	2.2	14.27	8.5	20.27	11.6
25	8.0	8.57	2.1	15.17	8.4	21.17	11.5
26	8.1	9.47	2.0	16.07	8.3	22.07	11.4
27	8.2	10.37	1.9	16.57	8.2	22.57	11.3
28	8.3	11.27	1.8	17.47	8.1	23.47	11.2
29	8.4	12.17	1.7	18.37	8.0	24.37	11.1
30	8.5	13.07	1.6	19.27	7.9	25.27	11.0
31	8.6	13.57	1.5	20.17	7.8	26.17	10.9

TIDES AT POINT ATKINSON
(Pacific Standard Time)

MAY

Time	Ht.	Time	Ht.	Time	Ht.	Time	Ht.
16	7.1	1.27	2.7	7.44	8.2	13.44	11.5
17	7.2	2.17	2.7	8.37	8.3	14.37	11.7
18	7.3	3.07	2.7	9.27	8.4	15.27	11.8
19	7.4	3.57	2.7	10.17	8.5	16.17	11.9
20	7.5	4.47	2.6	11.07	8.6	17.07	11.9
21	7.6	5.37	2.5	11.57	8.6	17.57	11.9
22	7.7	6.27	2.4	12.47	8.6	18.47	11.8
23	7.8	7.17	2.3	13.37	8.6	19.37	11.7
24	7.9	8.07	2.2	14.27	8.5	20.27	11.6
25	8.0	8.57	2.1	15.17	8.4	21.17	11.5
26	8.1	9.47	2.0	16.07	8.3	22.07	11.4
27	8.2	10.37	1.9	16.57	8.2	22.57	11.3
28	8.3	11.27	1.8	17.47	8.1	23.47	11.2
29	8.4	12.17	1.7	18.37	8.0	24.37	11.1
30	8.5	13.07	1.6	19.27	7.9	25.27	11.0
31	8.6	13.57	1.5	20.17	7.8	26.17	10.9

SASSY OLIVE

To determine time in Sassanch Inlet add 1 hour 30 minutes to Point Atkinson time. For Sassanch Inlet add 1 hour 30 minutes for half tides. Above other time add 1 hour 30 minutes to Point Atkinson.

COWICHAN BAY

To determine time at Cowichan Flagship Dock. For Sassanch Inlet add 1 hour 30 minutes for lower low water. Subtract 20 minutes for other tides. Add 30 minutes.

TEMPERATURES

(Ht. 1.8 m.)

	Max.	Min.	Precip.
Victoria	62	33	0.04
Vancouver	62	44	0.04
Kamloops	62	51	0.01
Prince Rupert	45	36	0.01
Prince Albert	51	37	0.01
Edmonton	54	37	0.01
Calgary	54	37	0.01
Regina	54	37	0.01
Winnipeg	54	37	0.01
Toronto	54	37	0.01
Ottawa	54	37	0.01
Montreal	54	37	0.01
Quebec	54	37	0.01
Fredericton	54	37	0.01
Halifax	54	37	0.01
Sydney	54	37	0.01
Charlottetown	54	37	0.01
St. John's	54	37	0.01
Bermuda	54	37	0.01
Nassau	54	37	0.01
Miami	54	37	0.01
Los Angeles	54	37	0.01
Chicago	54	37	0.01
New York	54	37	0.01

Test Monday for Atomic Cannon

The 280-millimeter "atomic cannon" swings from a giant crane as it is transferred to a barge at the U.S. army base at Brooklyn, N.Y., headed for a recent public display. A lone MP watches the operation. Heaviest known transportable field piece, 85 tons of persuasion, it was brought from its proving ground in Aberdeen, Md. Monday it will be fired at the Nevada proving grounds. — (Central Press Canadian.)

Clemency Chance Given Rosenbergs

WASHINGTON (AP) Justice department sources indicated Saturday that Julius and Ethel Rosenberg atomic spies might still have a chance for clemency even if they should decide "to talk."

"This is always a factor, in every such case" these sources said.

A number of groups are pressing hard for clemency for the Rosenbergs and some of these have recently claimed this covers of new evidence. Justice department sources said a week ago that all such "new evidence" reports have been carefully investigated, but that none has

Should Rosenberg 34 and his 36-year-old wife die in Sing Sing's electric chair, they would be the first American civilians put to death for spying against the United States.

They now are appealing to the Supreme Court for a third time for a new trial, and this proceeding is automatically staying their execution.

Canada's death rate in 1952 was the lowest in history. Unfortunately, deaths from accidents increased. A personal safety campaign waged by each citizen to protect himself and his family can help lower the accident toll.

couple, awaiting execution in Sing Sing prison as spies for Soviet Russia, have been given finals—told that if they know things about espionage in this country which have not been brought to light, and want to tell about them such serious will be taken into consideration in weighing their clemency pleas.

This officials said was point ed out to the Rosenbergs before President Eisenhower in early February rejected their petition for commutation of their death sentences. The president now has the power to commute federal sentences at any time whether or not a petition is pending.

NO CHANGE

The Rosenbergs have strenuously protested innocence, and officials here say they have had no word of any change of heart on their part.

One of the things that concerns the government is that although an extensive round up of atom spies has been carried out during the last five years one pick-up usually leading to another—some guilty persons may have succeeded in escaping identification.

Hence the desire to obtain information from the Rosenbergs if they have any.

According to top officials the governments holdin to be of more value to the welfare of the country to have information on what its enemies are doing than to exact the wife of an offender.

Coronation Chair's History Story of Rulers, Schoolboys

LONDON (AP) Twenty eight monarchs and a naughty schoolboy have sat on the Coronation chair on which the Queen will be crowned in Westminster Abbey June 2.

All through the centuries the chair has inspired and lured pupils at Westminster School. Westminster schoolboys are admiring the abbey.

The boys sometimes do more than admire. The chair has been vandalized by the old saucy urge to carve their initials on it. Some years ago, the school authorities had to put a stop to carving against the chair.

The lad who sat in the chair who gave the boys the idea, Peter Abbott, slept in it all unknowingly together off the night. He did it on a dare alarm.

Back in 1885 some rag-time lad, he took his knife and carved his initials and the beginning of his surname on the chair and dug out the heavens of the ministry of words.

"P Abbot slept in this chair about noon and 6 feb. 1800."

Works wanted to make the chair good. Stone masons covered the woodcut stamped

Slim gave him a certain cake and varnished. The country was appalled at the "mutilation." Shortly after the chair was de varnished.

Even the suffragettes had a go at it. Shortly after the outbreak of war in 1917 they tried to destroy the chair with a bomb, and damaged it badly in spots.

Considerable Doubts Felt About A-Shell Possibilities

LAS VEGAS (AP) The first test firing of an atomic shell from the United States 280 mm cannon is scheduled at Nevada proving grounds shortly after dawn Monday.

The blinding atom may not be heard 'round the world but it is certain to be noticed by Russian military leaders.

Soldiers give field artillery men their biggest bang since the first cannon was rolled into place back in the 14th century.

Yet there is a substantial element of doubt concerning this initial nuclear artillery shell.

crew of the 52nd Field Artillery Group from Fort Sill, Okla. will load the atomic projectile into the breech of the 280-millimeter gun, but will not fire it.

That will be done by electrical control by Atomic Energy Commission scientists in the control tower about 10 miles distant from the gun position on Frenchman Flat.

After loading the shell, and before the impulse detonates the propelling charge, the team will buck behind revetments a safe distance from the weapon.

The army hasn't said how far away, but presumably it will be 1,500 yards—the distance 4,500 troops and 575 officer observers will be stationed from ground zero (the point directly under the blast).

The important nuclear test 10th and last of the 1953 spring series is expected to attract many of the top brass.

Secretary of Defense Charles E. Wilson and more than 100 Congressmen are planning to see the big experiment at the AEC's invitation. But reporters were not invited and will have to take up offbeat vantage points.

The atomic projectile will be aimed at a general target area seven miles away and fired to burst at an elevation of 500 feet.

In the target area stand a 15-car freight train on a trestle and various types of conventional homes, including simulated fortifications and actual American housing.

The specifications of the nation's first nuclear shell are nationally top secret but it is believed to weigh 1,000 pounds and measure less than 11 inches in diameter, the dimension of the gun barrel. The shell is probably 2½ feet long.

As for the gun itself, it is described as highly mobile despite its gargantuan 85 tons. Carried by two motor tractors, it can move across fields as well as along highways. It is slight ly over 44 feet long.

Technically, the army says it is not a cannon. It is classified as the 1731 rifle and "can be very accurately aimed firing both conventional and atomic shells under all weather conditions."

The explosion of a single atomic shell it is believed, would produce complete destruction over an area of nearly a mile from the bursting point a force possibly which could be equalled only by a huge number of conventional artillery shells.

The U.S. has an undisclosed number of the 280 MM. guns and they have been fired frequently with standard shells in the last year. The full range of the gun is about 20 miles.

Hollywood's Hot Tamale Cold Tomato in Samoa

HOLLYWOOD (AP) The girls, Roberta Haynes knows a paradise where you can throw away your girdles eat all the chocolate eclairs you want and be even more glamorous.

Roberta, considered a hot tamale in Hollywood, frankly admits she was strictly a cold tomato in Samoa. Her figure was too sylph like.

She spent five months on the romantic South Sea isle where she reunited with Gary Cooper to make James Michener's "Return to Paradise."

ALL WORK

But Samoa was all work and no romance for Roberta.

"I never had a single date all the time I was there," she moaned. "Worst of all, I never was even whistled at."

Roberta 25 is unmarried. The Samoan men are among the most handsome and muscular males she has ever seen but she got strictly no place.

"Its Samoan standards. I lack sex appeal, even to the New Zealanders. Samoan girls when very young are beautiful by any standards but they seem to always get fat. It is the well-rounded girls who grab the pulse has beaters."

What made Roberta particularly homesick was that the men in the movie crew had no stiff hassle with the native girls.

"An attractive native girl made a play for one of the electricians the first day we were there. He begged all from a week by saying he couldn't leave his generator."

"The girl left and soon returned with her father who, she explained, would gladly watch the generator."

Samoan men grow up happier and healthier than American men, Roberta reports.

They are not dominated by their mothers as many American men are. They are all men, not little boys.

The location trip took longer than usual because the Samoans hired for the film have perfected baking to an art and didn't seem a bit impressed by the movie crowd.

Quick Action Saves Plane

SEOUL (AP) A quick thinking staff sergeant is credited with saving a weather reconnaissance plane and its crew by grabbing a handful of flaming wires and smothering a fire on the plane's engines.

The plane, a twin engined B-26 modified for weather study work, had just taken off when protective cables on a series of wires burst into flame in the narrow crawlway passage to the nose.

Staff Sgt William M. Siegel of Milwaukee crawled in the crawlway and tore the wires from the side of the plane with his bare hands. Then he smothered the flames without breaking the wires themselves. Vital instruments operated by the wires continued to operate and the aircraft was able to complete its mission.

Oddity

VANCOUVER (CP) The Vancouver Art Gallery's stolen Constable painting titled "Hearse Bay" has been found, more of a mystery than ever.

Painted by John Constable in the 19th century, the painting disappeared from the gallery's walls more than a year ago. It was valued at $750.

G. H. Tyler, former curator of the gallery, spotted the picture on the wall of a home here while hunting for a house to rent.

The home-owner said a man for whom he had done a favor years ago gave it to him as a present.

"The person involved, the home owner was referred, insisted," said present curator Jerry Morris. "He gladly turned it over to us."

The home-owner didn't know the name of the man who presented him with the nine ft. 12 picture.

"Where is the mysterious donor now?" a reporter asked curator Morris.

"I don't know. It's a mystery."

Pensioners To See Films

Members of the Victoria Aged Pensioners (No. 3 group) will attend movies at the Plaza Theatre on Tuesday and at the Atlas Theatre on Thursday. Movies start at 12.30 p.m. both days. Pensioners are requested to bring their membership cards.

A Profitable HOBBY GROWING MINIATURE "Ming" Trees

It's the most interesting pastime to grow your own dwarf trees modelled to nature in height. And you will be able to sell them at surprising profit. An ancient Chinese secret, dwarf trees are now becoming a sensation in North America. We buy all you grow.

Climate In No Handicap

Living Mind (you grow in our small report of your home. Illustrated booklet free. Write today for specimen or write Box 1453 Victoria Press.

International Miniature Tree Club

FREEDOM for the SHUT-IN

With the New

BAYMONT Electric RUNABOUT

Complete With All Weather Hood and Lights

$695

It's independence for the invalid with an electrically powered chair that combines comfort, quiet dependable operation, simplicity and safety with economy of operation at an amazingly new low cost. 25-mile travel range and you plug into house current so recharge overnight.

McGill & Orme

SURGICAL SUPPLIES LTD.

1012 Broad (Yarrow Bldg.) G 8433

SEE!

Standard Furniture

Right Through—Sales to View

FREE DEMONSTRATION

Thursday, February 26, 7:30 p.m.

SPEEDWRITING

The Simple, A-B-C Shorthand Home and Office

SPROTT-SHAW SCHOOL

Phone 1-1811 Broad at Fort

LEAN LIKE LINEN-LOOK

Slim as a chalk line our Summer sheathes will flatter you as no other silhouette can. You'll like them best in our smart linen-look fabrics that take to color so beautifully.

Malleks

1212 DOUGLAS

Labor Laws Improved

★ AT THE REQUEST OF LABOR YOUR SOCIAL CREDIT GOVERNMENT HAS AMENDED PRESENT REGULATIONS TO PERMIT AGREEMENT BETWEEN LABOR AND MANAGEMENT.

★ YOUR SOCIAL CREDIT GOVERNMENT HAS AGREED TO DO AWAY WITH GOVERNMENT CONDUCTED STRIKE VOTES AND IN ITS PLACE AUTHORIZES GOVERNMENT-SCRUTINIZED BALLOTING.

★ DON'T BE MISLED. MARK YOUR BALLOT FIRST CHOICE.

SOCIAL CREDIT 1

This advertisement is issued by the British Columbia Social Credit Campaign Committee.

Convenient Budget Terms.

If the children and I were left alone...

Could we live on the money from my husband's insurance?

"With food and clothes costing so much, and the upkeep of a home so expensive—could we make ends meet until the children are through school?"

"Or, would we have to make a complete change in our way of living—a change that would affect the whole future of my boy and girl?"

"This is so important in our lives—I wish I had a clearer idea of just how far our allowance would go."

ASK THE LONDON LIFE MAN

OVER ONE MILLION CANADIANS ARE INSURED WITH THE LONDON LIFE

London Life Insurance Company

HEAD OFFICE • LONDON, CANADA

J. Barraclough, C.L.U., District Manager — 204 Yarrow Building, Victoria

1858 The Daily Colonist. 1953

AN INDEPENDENT NEWSPAPER, THE ORGAN OF NO CLIQUE OR PARTY

Published at 2631 Douglas Street, Victoria, B.C.

SETH HALTON, Publisher SANDHAM GRAVES, Editor-in-Chief

Subscription Rates: Victoria, delivered by carrier $1.00, weekly delivery 15 cents; $1.30 Mail Rates: Canada, Great Britain and British Dominions, United States, Mexico, Central and South America $6.00 a year, delivered $7.00 a year; Other countries $8.00 a year, delivered $9.00 a year; Canada, Britain, $1.00 per month. Other countries $0.65 per month. Entered as second-class mail, Post Office Department, Ottawa.

SUNDAY, MAY 24, 1953

Battle of Atlantic Sunday

O sea on land and in the air the long "battle" took on a new meaning in the war of 1939-45. A word which in bygone eras conveyed a picture of opposing forces arrayed against one another in bloody onslaught marked by days or mere hours came to stand for engagements on an incomparably vast scale which went on for weeks, months, half a decade. The Battle of Britain, the Battle of the Atlantic—these created the modern concept of battle where contact with the enemy was measured not by hours, with hope of speedy relief and rest, but by weary, seemingly endless years of tension alternating with horrifying suspense; where men and women lost count of time as sea-sons came and passed.

Today is Battle of the Atlantic Sunday throughout Canada, a day set aside to

Flaunt out, O sea, your separate flags of nations!
Flaunt out visible as ever the various ship-signals!
But do you reserve especially for yourself and for the soul
of man one flag above all the rest,
A spiritual woven signal for all nations, emblem of man elate
above death,
Universal as the star-lit paths of all intrepid sailors and mates,
And all that went down doing their duty,
Reminiscent of them, twined from all intrepid captains young
or old,
A pennant universal, subtly waving all time, o'er all brave
sailors,
All seas, all ships.

engagement in the history of the world; a battle fought magnificently against an enemy attacking from the sky and from the hidden depths of a bleak and angry sea. Young and aged were in it, sharing terrors and dreadful hardships. Old men returned from peaceful retirement to man the bridges and lower decks of battered ships as worn and tired as themselves. Mere boys attained manhood long before their time in the responsibility and perils of service afloat under the three ensigns of the Commonwealth, transporting or guarding the men and materials without which the war on land could not have been won.

To them might be dedicated the stirring praise paid by Walt Whitman in his Song for All Seas, All Ships:

Divided Authority

WHILE citizens must leave to the legislature the making of law and to the courts its interpretation when made, for a long time there has been a good deal of vagueness about municipal authorities outside of their own boundaries and indeed outside of their express responsibilities under the Municipal Act. Various amendments to the statutes, some conflicting and others extensions of authority already granted, have not made for clarity. Whatever the state of the law or the intention of successive legislatures, cities must surely be given some direction in the matter.

This city's action in connection with a proposed addition to the Victoria Nursing Home on George Road, much belaged now in another legal tangle involving two governments, the corporation and the organization concerned, is an illustration in point. The validity of the city's by-law is challenged. The province would appear to be out of city ratepayers. The city has been given conflicting opinions by legal minds. It is difficult to avoid the conclusion, however, that if British Columbia cities have no such powers, their first recourse would be by way of application for special enactments of the legislature every time they wished to support any charitable or other purpose not expressly ceded to them in the Municipal Act or in a private city charter. Such a result could quickly load the legislature with a growing mountain of routine city affairs on a provincial level. So there is some need for clarification of the whole subject.

The issue of grants or other aid to institutions not directly under the control of the city council is an extremely wide one. It is not merely a question of this one instance. Many organizations carrying part of the load in civil development have no direct part in the municipal structure. To discourage them might prove in the end to be a very costly course. At the same time the law must be clear, so that it will apply in the same fashion for everyone. If that is what is aimed at, the legislature can put it right, and at the moment British Columbia hasn't one.

A Provocative Answer

THE self-inflicted burning of seven homes in the Freedomite settlements at Krestova and Gosse Creek by Sons of Freedom fanatics immediately after the provincial government's recent proposals for dealing with the Doukhobor question is just the kind of provocation it is possible answer that might have been anticipated. Like sulky children, the wilder elements of the Freedomite sect crave attention at any price. Seven homeless families will not help their case, nor insure any reasonable individual be individual with them in this form of deliberate lantern.

Since this is apparently the answer of the Sons of Freedom, however, that fact must be assessed on its own. It certainly does not appear that the Freedomites are ready for the franchise in British Columbia on this showing, whatever may be differently the case for the more industrious orthodox Doukhobors, for whom in the main the provisions proposed seem to have been drafted. The resale of land to the regular members of the Doukhobor colonies would be a long-headed step. They lost these valuable lands in mortgage foreclosures during a time of profligate leadership, and have smarted under a sense of hard dealing ever since. They have been in a position to stop the actual foreclosure, took over the lands and tried to work out a just settlement in good faith.

Likewise, a broader policy of recognition of the religious rights and customs of the orthodox Doukhobors, where they do not violate the laws of Canada, would be a distinct step forward to prospect. Much of the demonstrated objection to restriction of vital statistics stemmed from the province's fixed determination to continue Doukhobor ritual in matters not affecting anyone outside of their settlements. A kindlier eye in such matters could achieve much. Penalties, such as the withdrawal of drivers' licenses, would be as provocative as they would be ineffectual. There is a middle ground. Full citizenship in say, five years time for all law-abiding members of the sect would be preferable to an unconditional enfranchisement now. Also, it would keep this matter out of politics.

Readers' Forum

Letters to the editor on any topic of genuine interest are welcome if they are brief, decent and fair. The letter will be printed as it reads, except when the signature and address of the writer, unpublished correspondence should be written.

ESSAY WINNER

Sir.—Thank you very much for sponsoring the essay-essay contest which I was fortunate enough to win. The prizes I received were wonderfully generous, and will help me to improve my tennis game. It was very kind indeed for me to watch the tennis matches on Wednesday, and I shall remember them for many years.

JOHN GILLILAND.
840 Richmond Avenue, Victoria, B.C.

FLOWERS FOR THE BLIND

Sir.—We recently toured the beautiful gardens so kindly opened for public inspection. It occurs to me that Victoria, the Garden City, might like to know of a garden opened last year by Beckhill-on-Sea, in Sussex on the English Channel.

Part of the park was set aside for the blind. Circular shaped, narrow beds were made and were built waist high and planted with sweet smelling flowers. Spaced at intervals around the edges were metal plaques giving in Braille the name and color of the flowers which the blind could smell easily by bending forward and not stooping as with the usual garden.

In the centre of these area of flower beds was a round shelter with four partitions with seats facing four paths. Here they could rest and enjoy the sweet scented air. The White Cane

DRIED FRUITS IN B.C.

Sir.—Killing time in a grocery store recently the writer ran across a few items of interest. Among them, in the dried fruit section, some packages of evaporated apples, Bounce pack, ages, California product of course, priced 23c.

Since Canada nearly always has a surplus of apples it would be interesting to know why we cannot process them right here in B.C. have the long freight haul, employ a few of our own people to rectify our adverse balance of trade with the U.S.

While on the subject it might be pointed out that we can raise as fine prune plums as can be found on the continent. During the depression many pan-dried these plums and the result was, so far as this writer's taste is concerned, as fine and tasty a dish as the best California prunes. Why not a dried fruit industry for B.C.?

BERT FACKLER.
Sidney, B.C.

World Citizen

Pernicious Choice

By David Low

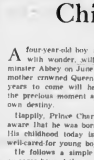

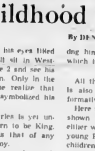

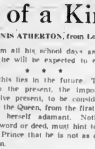

Thinking Aloud

"... of shoes—and ships—and sealing wax—of cabbages and kings."

By TOM TAYLOR

LONDON, My first glimpse of England was a rather damp one. I went on deck early as we neared up the Channel—I do know, but a lot the coastline was shrouded. Beyond the mist, I supposed was Dickie Spears's reputed isle, although it could have been Russia for all I knew.

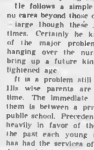

That disturbing thought vanished, however, when we passed a light buoy labelled in regularly English, and soon we have to at Sheltead. On the port side, after a week's twitch I think that's correct—I could now see Portsmouth a mile or two away, with the Isle of Wight to starboard. The weather gave us no welcome, but that didn't matter a jot. We had arrived.

Came the business of going ashore. After thanking the good fellows who had made our journey memorable we crossed the Atlantic, The Magnificent did us proud. As I indicated some days ago it even put a helicopter at our personal disposal.

Soon I was sitting again in one of those small-scale but comfortable railway carriages that symbolize the difference between the old and the new worlds. Very comfy, and I had a nifty young fellow, Marine lieutenant for company. He was on his way to a West End dance, and when I asked him to have dinner with me he looked rueful. He was hungry enough, but he and the opened his gratefuel to expose a wide expanse of his best bib and tucker. Too conspicuous for the diner. No sun shone as we sped through picturesque countryside but the freshness of England was beautiful.

* * *

London, as a day or so has shown me, is packed to bursting point. Engineers like myself, a kaleidoscope of race and color, throng the streets, until there is never something wait. Uniforms of the Commonwealth are everywhere in evidence, and the persons of Trafalgar Square are having a rare time posing for their pictures. What the real Londoners think must be their secret, but the visitors are in gale mood—when they can find their way about.

I wandered off the beaten track myself and had to seek help, but the person I spoke to was standing there more than I was. Not long afterwards a man and his wife stopped me to ask directions, the lady speaking broken English. When I explained that I too was a comparative stranger she pounced immediately. "Ah, Scot," blissfully I said. "No Canadian," I said, when she looked puzzled I relented and explained the apparent anomaly.

Nevertheless the crowds it is not difficult to get lost seem remarkably modestion. A well-informed Canadian who has lived in London for a time tells me it's easier now to look for the pot-bellied Frenchman than it was two incre's fixed. He claims the overzealous publicity had frightened many people away. You'd never think so, though, if you saw the milling multitudes.

* * *

Everywhere workmen are hanging decorations and erecting bleacher seats. The Coronation route is unrecognizable, that is, famous buildings and landmarks have disappeared behind tiers of wood and steel tubing. The Mall is an avenue of grandstands. In a way I suppose the present is a poor time to see London, but of course even this inconvenience may take second place to the Coronation event.

London abounds in statues and they are taking care no harm comes to them. The winged Eros of Piccadilly Circus is encaged in gold railing that only a small boy's head could, and probably will get through. A boarding surrounds King Charles I at Charing Cross while George III on Cockspur Street has two-by-fours and iron pipe to prevent anyone riding position on his horse. If they don't mail pilewort or something on in the two-by-fours he'll make a better vantage spot than anyone.

Even Nelson, high up in the clouds, is away by Coronation fervour. There's a scaffolding round him, but not for protection. He is safe in his solitude, but the pigeons have no respect for naval eminence and the admiral is being visited.

The Queen came back to town today from Balmoral, and the papers ran pictures of her, radiantly young and smiling. A happy augury, surely, for the historic day that awaits her and is drawing close.

With the Classics

FOR A' THAT

What though on hamely fare we dine,
Wear hoddin grey, an a' that;
Gie fools their silks, and knaves their wine,
A man's a Man for a' that.
For a' that, and a' that,
Their linsel show and a' that;
The honest man, though ye wae poor,
Is king o' men for a that.

—Robert Burns.

Childhood of a King-To-Be

By DENIS ATHERTON, from London

A four-year-old boy has eyes filled with wonder, will sit in Westminster Abbey on June 2 and see his mother crowned Queen. Only in the years to come will he realize that the previous moment symbolized his own destiny.

Happily, Prince Charles is yet unaware that he was born to be King. His childhood lacks that of any well-cared for young boy.

He follows a simple routine with no more wound those of the nursery large though these may loom at times. Certainly he knows nothing of the major problem at present hanging over the nursery, how to bring up a future king in this enlightened age.

It is a problem still to be solved. His wise parents are taking their time. The immediate choice before them is between a private tutor or public school. Precedent comes down heavily in favor of the former. In the past each young monarch-to-be has had the services of one or more distinguished tutors. The Queen was no exception. She came under their guidance when she was seven and suffered them until she was 18.

But the Duke of Edinburgh enjoyed a progressive education at Gordonstoun School, Scotland. Looking at his sturdy son, he is likely to favor a similar course for him.

Remembering that the Queen is distinctly a woman of her generation, it is probable that she will agree. But there are bound to be moments when she will ponder the wisdom of pitching a future king, however robust his nature, into the hurly-burly of school life.

* * *

There also are precedents in favor of public school life. The Duke of Gloucester went to Eton even though he was third in line of succession. With him there were Prince Leopold, later King Leopold III of the Belgians, and Prince Nicholas of Rumania.

All these points will be given the consideration they merit by the young parents. Equally they must give much thought to the pattern which the finishing stages of his education must take.

His father, grandfather and great grandfather all attended the Royal Naval College, Osborne. The navy tradition dies hard, but it is significant that the Queen entered her son for the Grenadier Guards before his birth. Periods of national service still exists in 1966, it may well be with this famous regiment that the Prince will serve his time.

Afterward it is probable that he will attend a university.

In some respects the education must differ from that received by other kings. In particular, constitutional history is a subject which, as head of the British Commonwealth, will dog him all his school days and to which he will be expected to excel.

* * *

All this lies in the future. There is also the present. The important formative present, to be considered.

Here the Queen, from the first, has shown herself adamant. Nothing, either word or deed, must hint to the young Prince that he is not as other children.

In every respect he is allowed to live an unremarkable existence. He is not yet aware that he is an important person and takes it for granted that all small boys are waved to when they go out in a car.

Most of his time is spent in the company of Princess Anne, "my little sister," and the ample commonsense of his nurse, Miss Helen Lightbody.

They play simple games with simple, everyday toys. Each morning—they spend an hour with their parents and often a little longer in the evening.

Unless circumstances make it impossible the Queen and the Duke make every effort to be present at the children's bath time and to help turn them into bed. A great treat is to sit with their parents for randle. In television if a suitable program is on.

His questions always are meticulously answered, even though the answers may be such that he will not remember them for long.

Just at present a large part of Prince Charles' conversation consists of what might well be termed the eternal "Why?" Not content with asking endless questions in his search for knowledge, he invariably returns to the answer—a process familiar, if exasperating to parents.

* * *

Nicknames are not encouraged among members of the Royal Family. The children are always given their full names when spoken to, although they call Princess Margaret "Margo" They call the Queen "Mummy" and the Duke "Papa."

If Princess Anne seems somewhat eclipsed in this account of the two children it is because of the dominant personality of her elder brother, and because of the greater importance of the Prince by virtue of his being heir Apparent.

The two children play happily together at all times. They rarely quarrel and are content to share and share alike the toys on the nursery floor. Just now Prince Charles likes to try his hand at simple jigsaw puzzles.

Because he has been encouraged to play with inoffensive toys the young Prince can already spell simple words and can write his own name in neat, well-formed letters. His grandmother, the Queen Mother, often plays with him with toy spelling bricks. He is not allowed, yet, to play with the valuable toys which have been given to him from time to time.

These, then, is the pattern of life for a boy born to be King. It is an eminently wise pattern. It should produce a wise king.

The Packsack

OF GREGORY CLARK

CURIOSITY kills many a thing besides cats. The curiosity of wild creatures is boundless. An Indian recently showed me a trick that has served his nation well for centuries. On my remarking that there did not seem to be much in the way of wild life in the area in which we were fishing, he smiled and offered to take me for a walk.

We left our camp after supper and walked along a ridge for about a mile and a half. The Indian led at an astonishing pace, making no attempt to go as quietly as Indians are supposed to go. He stepped on sticks, mostly brushed branches out of our way, talked to me in a normal tone of voice. We were proceeding as if to an urgent appointment.

When I was out of wind and in need of a rest, we halted, and had a smoke.

Then my friend led me back along the ridge we had followed, pursuing exactly the course we had come. Only this time, we moved with the greatest stealth. And at a snail's pace, halting for a minute or two at a time to listen and watch. In that mile and a half river which we had come without seeing a single wild creature other than small birds, he showed me a deer, two fox a skunk, five partridge, half a dozen squirrels and a moving flash which he said was a mink, but which I could not identify for certain.

"When we move in the bush," he explained around the camp fire, "every solid thing hides. It stands still. It sees us first. No matter how stealthily we move, it is stealthier. But the minute we have passed and all safely distant, every solid creature is excited with curiosity. It comes to sniff our trail. It will follow our trail even some distance, trying to figure out what we are and what we are doing. Their curiosity makes them less stealthy. So we can now be stealthier than they. We follow our own tracks back. And we surprise them."

Now that the outdoor season is at hand this is a useful trick to know. On walks in the country, go out carelessly, and come back over the same ground slowly and cautiously. Our curiosity about wild creatures is nothing in their curiosity about us. And probably for good reason.

From Files of The Daily British Colonist of May, 1853

By G. E. MORTIMORE

OUR stubborn grandfathers held holidays on the day they were supposed to commemorate The idea of using anniversaries as a pretext for a three-day week-end had not yet occurred to these backward folk

So it was that they held May 24 on May 24, instead of the nearest Monday.

"Today is the 47th anniversary of Her Majesty's birthday," the Daily British Colonist noted on Thursday, May 24. "Forty-seven years is a short period in the world's history, yet what mighty changes have been effected since Victoria first saw the light. Troublous times preceded her Majesty's advent—the Great Napoleon had been devastating Europe, the continent had formed one vast battlefield. . . .

"Kings and Emperors had pretty much their own way. A whim on the part of a reigning monarch was enough to involve the population in war. Things are a little different now. Even in the most despotic country in Europe the people will must be to some extent respected. The 'divine right' of monarchs is fast fading away.

"This is the great feature of the present century—the rapid progress of popular government, the elevation of the people from mere flocks and herds to active participation in public affairs. . . .

"It is this political progress which sheds so great a lustre around Victoria's reign, and which makes the throne of England secure while the monarchs on the continent are subject to periodic perils. . . .

"The Queen of England takes no part in the political affairs of this country. . . . The views of the people may be her views or they may not, but her course is plain, she sanctions them. . . . This it is which has kept Great Britain in domestic peace and quietness while almost every other power has been undergoing the throes of revolution.

"It is not, however, in her political capacity that Queen Victoria is the model queen. In her domestic and social character she is an example to the whole nation. The geegaws of sovereignty have no special attraction to her. Simple and unpretending in her attire and habits, feminine vanity finds no place in her active mind.

"She would have been only too glad—to give up the sceptre, and retire to that seclusion which would have enabled her to enjoy Prince Albert's death undisturbed, but with a spirit of self-denial, she remained at her post—when her heart was too deeply laden with grief to perform those court ceremonies which routum exacts from the sovereign, she still went through her political duties. . . ."

Fun, Fact and Fiction

It is never our intention to knock hard work, but it has been our observation through the years that the people who contribute the petals chips to a picnic have as good a time as those who bake the cake.

* * *

One can always pity any foreigner trying to master English grammar, especially after overhearing one end of a telephone conversation which went thus: "If whoever you talked to before said he was I, it wasn't me."

* * *

A German scientist projects a trip to Mars, to be broken by stopping over at the moon-platform 1,000 miles from the Earth. Most of us, however, will wait until we have some relatives living on the way good for free bed and breakfast.

* * *

"I've come to mend the tap you wrote about," said the plumber to the woman who answered the door.

"But we didn't send for you," said the woman.

"You're Mrs. Green?"

"No. Mrs. Green left here two months ago—before we moved in."

The plumber turned to his boy, "Would you believe it, Bill? Fancy sending for us to do a job and then moving."

Need Cited for More Federal Aid

More financial aid from the province to British Columbia should Social Credit government would federal government is needed to be increased beyond the 50 per ensure an equalization of assess develop B.C., Finance Minister cent paid by the federal gov- ment throughout the province in Elmar Gunderson told a Port Al- ernment.

berni public meeting Friday.

He declared that B.C. is not getting a fair share in federal grants, receiving only $42,000,000 where revenue obtained from B.C. by Ottawa amounted to $400,000,000.

Because the most expensive construction is through the province, where little infuso- would go to the municipalities, undeveloped area of the province, but be saw the sales tax as an share of the cost of building the Trans-Canada Highway.

Mr. Gunderson said that the Social Credit were returned to power there would be a decided change in Ottawa.

Mr. Gunderson said that Capt. D. J. Proudfoot, Liberal candidate in Victoria, protested at a meeting Friday night in the Knights of Pythias Hall that Premier Bennett was his promise of a capital grant for Victoria.

"At no time do I hit below the belt," said Captain Proudfoot. "If I'm going to punch a man, I punch him straight in the nose and take my chances."

* * *

Premier Bennett was reassured the small loggers who operate in the Fort St. James area that they are the backbone of the B.C. forest industry.

"The success of forestry depends on a large number of small operators rather than a small number of large operators," he said.

"A Liberal administration would give more forest management licenses to big operators than to small operators," the commissioner inquiring into the industry, he said.

He added that complaints that it took small operators many months to get permission to cut on Crown lands would be examined.

* * *

W. T. Scratch, Liberal candidate in Victoria, told a meeting Friday night in the Knights of Pythias Hall that the Socreds would promise anything to get votes.

"Mr. Bennett is just whistling to keep his courage up," he said. "He's working as hard as he can so the people will think he's a big fellow, and he's not a big fellow at all."

Ash Wants Apology For Socred Remarks

An apology was demanded last night by Arthur Ash, Soca- lib Liberal candidate, He told a public meeting at Keating- "Some of Bennett's ministers should apologize not only to members of the previous government and to the public" for saying that former ministers were dishonest.

"Bennett admitted on Thursday night that the former ministers were honorable men and honest," Mr. Ash said.

It would be one of Mr. Ash's aims, if elected, to see that the provincial government takes over 100 per cent of education costs, he said.

He pointed out that the Liberal government was pledged to pay 80 per cent of school costs.

Touching on Saanich problems he said: "It is the responsibility of the provincial government to see to it that there is adequate water for farming in Saanich."

The government should bring into effect the Prairie Farm Rehabilitation Act in B.C., he said.

"SOME CHANGE"

Leslie Gilmour, Liberal Candidate for Delta, speaking in support of Mr. Ash, said, "For a while I thought I was crazy to run, but on second thought there were many people in the last legislature."

The school tax on land must be removed if B.C. farmers are to survive, Mr. Gilmour said.

"Until 1888 the government paid all school taxes," he said. "The government asked the municipalities for help and foolishly they gave it. Look what happened.

"We must get back to the old basis. The present system is a 1984 haywire," he said.

He called the Pattison formula "a Chinese puzzle. Even Bennett and Bennett don't understand it."

"Bennett has a wildcat by the tail here," he said, referring to the decontrol milk prices. "He doesn't know whether to hang on or let go."

Mr. Gilmour advocated extension of the Prairie Farm Rehabilitation Act to this province and said, "We must keep some of our youth on the farms. We need a vocational agricultural school and a veterinary college at UBC."

Reds Announce Laos Land Plan

HANOI, Indo-China (UPI)—The Communists Saturday announced a sweeping land reform program in invaded Laos designed to win support of the peasants for their "First Laos" government and gain control of vital rice-growing areas.

The "Free Laos" government radio announced promulgation of the land reform law in the 18,000 square miles of the independent kingdom they won almost without bloodshed from French defenders.

All land held by "French colonists, reactionaries and Viet-Nam businessmen" will be confiscated before pulling back, it said.

The radio said vacantly that land, animals and equipment would be redistributed on an "equitable" basis, but did not say when.

"Thus will be given a new drive to production and a new vigor to the resistance," the radio said.

While no mention was made in the announcement, Indochina news experts said the Reds would be fighting sticks of opium instead of gold.

"Opium is worth its weight in gold in Eastern trading.

Some circles speculated the Communist drive into Laos, one of the world's opium producers, was motivated principally by the search for the treasured narcotic.

A "Free Laos" government was proclaimed by the Communists who then unexpectedly withdrew their armies. However, it was almost certain that they had planted an extensive Red underground before pulling back.

Victoria Nudists Acquire Suitable Sunbathing Site

A site for Victoria's first nudist park has been chosen, Albert P. Young, representative of the Canadian Sunbathing Association, said yesterday.

Mr Young said the Victoria nudist group, with approximately 20 members already signed up, yesterday acquired a suitable location for sunbathing and field sports. The location will be kept a secret until the local organization is better organized, he said.

The city nudists have named their organization Pac Can Club.

Mr. Young said any Victorian may now join the club early-morning hours in this by writing to PO Box 1251. The applicants will receive an invitation to attend a meeting, he said.

Dead Honored By Battalion After Banquet

At 10.30 p.m. yesterday, the men of the 9th Battalion who died in the First World War were remembered by their living comrades at the Victoria Cenotaph.

A short service and the placing of a wreath on the memorial was part of the annual remembrance held by the Vancouver Island battalion each October.

About 90 members of the original group sat down to the 27th annual at Lougheed's Banquet Hall, swapped stories and reminisced.

The reunion dinners were first called after the war to bring the members of the battalion, mostly from Victoria and up-Island, closer together in civilian life.

Since then it has been a practice in hold a short service at the cenotaph at 10.30 on the night of May 23, the day the battalion left Victoria in 1916 for overseas.

Chairman of last night's dinner was A. K. Hines. Pictures taken at the old Willows grounds during the battalion's stay there in 1916 were shown.

Victoria Men Happy, Eager Aboard Coronation Warships

BY TOM TAYLOR

ABOARD HMCS MAGNIFICENT—This piece will consist mainly of names, but they are honorable names, a list of the goodly company of Victoria men I have spoken to at odd times since coming aboard the carrier. Every man jack of them so far as I would judge, is at the top of his form.

Let me begin with the young Lieut. Cmdr. Bim Waters, of Noranda, Que., whose grandfather is Alfred E. Law of Victoria. A nice boy, aged with Coronation eagerness. Everyone on the ship of course is strung up with expectation.

There is Lieut. W. W. Bourdrich, the gunnery officer who grew up in the Hampshire-Victoria Avenue district; CPO Lionel James, son of Stan James, well-known Victorian; CPO Bob Murray, CPO W. G. Jones of Vancouver and Victoria; CPO H. J. Law, whose wife alon lives in the City of Gardens; Commissioned Engineer E. V. Deat, whose mother is Mrs. George Jarvis of Oak Bay, and Commissioned Engineer Cyrus H. Shelton.

* * *

In the wardroom I have chatted frequently also with Lieut. R. Ratcliffe, a 1947 Royal Roads graduate, whose wife's parents are Mr. and Mrs. R. S. Greenfield of Victoria Avenue; 8th Commissioned Officer W. C. Duncan, who went to George Jay and Victoria High and whose wife lives at 1414 Harrison Street; and with Lieut. Cmdr Walter Daniels, son of Oak Bay's well-known former municipal clerk, R. F. Blandy.

Round about the decks I've met into fellows like D. B. Wakefield, of HMCS Malahat, with a wife and nine-year-old son at 1810 Burton Road; PO Thomas Boyd, an aircraft technician at HMCS Shearwater, whose parents' address is 2515 Government Street.

They don't belong to Victoria but Lieut. Charles Hayes of Vancouver and LCdr Kenneth Londe of North Vancouver are worthy of a mention nevertheless.

There are a few more with connections with Victoria I do not doubt, even if the Magnificent is an East Coast ship, but since I don't go around with a pencil all the time making my favorite sons I haven't got their names. Later perhaps.

* * *

Here are a few local lads I met while on a brief helicopter trip visit to the Ontario the other day.

The first man I ran across are OS Neil Larsen, whose mom is PO Aaron Hansen, whose parents shuttle between Fraser Lake and Victoria; OS Owen Edmunds, North Vancouver; CPO Robert Marshall, of and PO Sadler of Victoria, who proudly wears on his sleeve Coronation medal.

This's all just now. On the 2nd I'll be home for a few weeks hence I shall probably catch up with some others. Meantime, let me assure the families of their men are in fine shape. All of them send back their love to the folks at home.

Pioneer Body Honors Archivists

The Saanich Pioneer Society yesterday honored Willard Ireland, provincial archivist, and Miss Madge Wolfenden, assistant archivist, with honorary membership in the society.

The awards were made by the society to show its appreciation for the help and interest Mr. Ireland and Miss Wolfenden have shown in the society through the years.

Between 40 and 50 persons attended the presentation, held in the Pioneer Log Cabin, Saanichton.

Increase Noted Among Jobless

A slight increase has been noted in the number of unemployed persons in Victoria during the past week the National Employment Service reports.

In the women's section, the demand for young competent stenographers continues and there are a number of vacancies for waitresses.

In the men's section there has been a slight increase in the number of unemployed, but little increase in the demand for workers.

Vacancies still exist for a bus driver, ship's plater, glazier, knitter, sidemakers, meat cutter, railway telegrapher, automobile spray painters and sales clerks.

Seated Cat Rouses Town

WOKING, England (CP)—A cat has been alarmed several times in the Surrey town. Residents flung up windows in shout abuse, and saw a cat sitting on the horn of a motorcycle.

St. John Activities

The following activities of the St. John Ambulance Brigade will be held this week at 7153 View Street:

Monday—B.C. Electric Ambulance Division No. 254, 8 p.m.; Victoria Nursing Division No. 61, 8 p.m.; Pemberton Crusade Nursing Division No. 254, 7.8 p.m.; Victoria Cadet Nursing Division No. 61c, 6.30 p.m.

Tuesday—Oak Bay Nursing Division No. 176, 8 p.m.; Denise Holmes Cadet Nursing Division No. 145c, 6.30 p.m.

Wednesday—G. H. Stevens Mobile Nursing Division No. 319, 8 p.m.

Thursday—St. John Ambulance Division No. 63, 8 p.m.; Denise Holmes Nursing Division No. 148, 8 p.m.; A. J. Dallas Cadet Nursing Division No. 210, 7 p.m.

Friday—Oak Bay Cadet Nursing Division No. 176c 3.45 p.m.; industrial first aid, 7.30 p.m.

Civil defense first aid class Margaret Jenkins School, 7.30 p.m. Wednesday.

FUNERAL NOTICE

Members of Pro Patria Branch Canadian Legion, B.E.S.L., are requested to attend the funeral of our late comrade, Sergeant Arthur Chapman, Chapel of Chapels, Thursday, May 21, 1953, at 1.30 p.m.

C. A. PITT
Secretary

The Bridal Gift dear to her heart . . .

WALLACE
SILVER PLATE
DISTRIBUTION
QUALITY

STERLING

Little A Taylor has a complete Wallace collection. Each set as shown is a sterling perfection in front, in profile, in back! Select a Wallace gift to brighten her lifetime.

GRANDE COLONIAL · FIVE POINT · GRANDE BAROQUE · STEADYGRAIN

LITTLE A TAYLOR
Engraved Jewellers · Diamonds · Gem Setting
1200 DOUGLAS ST. (Scotland Bldg.) Phone G 5818

DON'T $ DISCOUNT $ YOUR CAR GET AN OLSON DEAL

Example:
Top value your car $1720
We pay in cash, $1720
PLUS BONUS
Credit note on new car $480
You receive $2200

We will deliver a new Plymouth or Chrysler at your convenience.
Apply to
Mr. Molyneaux, Sales Manager, or Mr. Lumsden, General Manager, or Mr. W. Smith, Used Car Manager.

6% per annum INTEREST If no cash paid out

OLSON'S
Chrysler - Plymouth - Fargo
1406 YATES G 1144

SINUSITIS BRONCHITIS, CATARRH

Go to your Druggist today and get a bottle of Lantigen 'B'. This is an oral vaccine, a few drops are taken in water. Lantigen 'B' is designed to combat germ poisons which move head congestion by a great deal of sinus infection, bronchitis and nasal catarrh. Those who have taken Lantigen 'B' say that they can breathe clearly again — their heads no longer feel painful and "stuffed up" and their cheeks are relieved of tight bronchial congestion. Take the five day course

AFTER ABSORPTION INTO THE SYSTEM Lantigen 'B' helps stimulate the production of anti-bodies. These are the fighters in the germ war. Then the healing process of the body are restored, the sinus infection, pain and congestion are reduced. do it

Ask Your Druggist for Lantigen 'B'
OVER 1,000,000 BOTTLES SOLD
LANTIGEN, Saanichton, B.C.

Woodward's
STORES (Victoria) LTD.
DOUGLAS AND COURTNEY — PHONE BEACON 7231
STORE HOURS: 9 A.M. TO 5 P.M. — WEDNESDAY, 1 P.M.
SPECIAL SALE
WINGHAM OIL RANGES
$50 TRADE-IN ALLOWANCE FOR YOUR OLD RANGE
Regardless of Condition
Woodward's will give you a $50.00 allowance on this outstanding oil range which is finished in all-white enamel. Other features:
★ Handy Warmer Shelves!
★ Spacious Storage Drawer!
★ Large Enamel Oven!
Plus Famous Cyclos Oil Burner with automatic control forced draft.
List Price 279.00
Trade-In Allowance 50.00
Balance 229.00
NO DOWN PAYMENT
EASY TERMS
At Woodward's, service comes first. Every purchase is backed by our experienced service department.
GETTING IT AT WOODWARD'S IS YOUR BEST GUARANTEE

IT IS WISE TO TAKE CARE OF YOUR EYES
G. H. E. GREEN
O.D., M.A., D.Sc.
OPTOMETRIST
749 FORT STREET PHONE B 7813

Glamorous Gowns FOR WEDDING BELLES!

EVERYTHING AT EDDY'S FOR THE BRIDE
There's a whole department upstairs at Eddy's . . . devoted to the bride and her attendant. You never saw such a lovely selection of beautiful gowns, floor-sweeping traditional formal styles and shorter styles too. Gracefully made in breathtaking combinations of satin, tulle and lace, they're individually designed for you. For the bride's attendants, too, dainty, pretty dresses, attractive coronets, juliet caps, orange blossoms you'll find everything for the wedding at Eddy's.
Eddy's Modern Store for the Modern Woman and Her Children
ON, OVER AND UNDER DOUGLAS

A Beautiful and Dignified Service . . .
To surround every funeral with all the beauty and dignity that befits the occasion . . . yet to create no financial hardship upon the family . . . that is the ideal that finds fulfillment in every service which we conduct.
"Serving Families of Every Faith"
Thomson FUNERAL HOME
Pioneers of Victoria Established 1911
1652 Quadra at Balmoral Night or Day Phone G 5612

and for GOING AWAY!
You can choose your entire trousseau at Eddy's —dress, suit, coat and accessories . . . Nowhere can you find a greater selection . . . and nowhere greater values.

Military Activities

Coronation Contingent Mass of Color

BY ROY PARRETT

Eye-catching indeed will be Canada's Coronation contingent. Khaki battledress has been discarded for blue dress uniforms. Black web belts, boots and leather gloves will also be worn in the London parades.

Even the spike bayonets have been replaced by bayonets fitted with chromium.

A number of the contingent will carry the title "Canada" in gold on each shoulder. Regimental flashes of all Canadian regiments will be in evidence.

Officers will wear gold shoulder cords, have gold sword slings, and wear white gloves, crimson sashes, gold epaulets and silver cap badges.

The Royal 22nd Regiment band will be in scarlet for the occasion.

More than 400 Canadian soldiers will take part in the historic parade. They include Korean veterans, paratroopers, men from the 27th Brigade in Germany and members of the Reserve Force.

Victoria soldiers in the contingent include Sgt. Jack Brown, Canadian Scottish, Sgt. Walter Piper, 5th Army Signals Squadron, and Cpl. M. J. Barrett, 40th Technical Squadron, RCEME.

* * *

The Royal Canadian Navy will be represented at the Coronation, too. Canadian sailors will march in the procession.

But the navy's big day will be 13 days later. Six Canadian warships, two squadrons of planes and about 3,000 officers and men will join the British and other Common wealth forces in the Spithead naval review.

Taking part will be the cruisers Ontario and Quebec, the aircraft carrier Magnificent, the destroyer Sioux and frigates La Hulloise and Swansea.

The navy will have one guide day the ships will moored in two rows. Flags and lights, rockets and searchlights will be alight with flags, rockets and searchlights tend the flag lowering starting at sunset.

Plans for daily sunset ceremonies in Spithead and Portsmouth are almost complete, according to Air Brent Mordock. Local military organizations will attend. Canadian Scottish brass and pipe bands, 5th Regiment (Queen's Own Rifles) and the University School band will play for the sunset ceremonies.

The Army will have one day of color. The Canadian Scottish Regiment (Princess Mary's) will parade in scarlet.

* * *

In such situations, the Canadian Institute of Plumbing and Heating suggests the baseboard panel may be the solution to your problem. With them, you can place furniture as you will, unhindered.

About the same size and appearance as a normal baseboard it is often difficult for the eye to detect a source of heat. Installed flush with the wall, it sometimes slightly recessed into it, the panel takes little room, looks more like a baseboard than a heating unit, yet does a remarkably efficient job of heating.

HIGHLY ADAPTABLE

One of the most useful features of the baseboard panel is its adaptability. Designed in various shapes and sizes, they can be made to fit into almost any angle or corner. They are made to fit together rather like a child's building set, or pre-fabricated scaffolding. This makes them relatively easy to large picture window. These gave installed when renovating have become popular in recent years, and have become part of renovation projects as well as in new homes. But in most parts of Canada, where extreme cold weather is the rule during winter, it is quite a problem to keep cold from penetrating the large exposed surface. The picture window often exists in the main floor within a few inches of floor level, leaving no room for other types of radiator, but they are best suited yet do not obstruct over the house.

Problems Yield to Baseboard Heat

To the housewife who likes to rearrange furniture occasionally, the baseboard panel is a welcome innovation in the field of heating units for the home. How often have you said to yourself, "I'd like to have the sofa over there, but it would be right in front of the radiator and cut off the heat from the room."

Baseboard panels can sometimes be used in conjunction with other types of radiators. It may prove that in certain rooms of the home, radiators or convectors will be more suitable. And it is not unusual to see baseboard panels in the same room with one of the other type. Thus, they may be used in specific rooms where for other types of radiator be

This warming of the floor this is a fault with a level is very important in baseboard panels warm.

Replacing conventional baseboards along one or more walls throughout the room. Located along the outside wall of a room they will form an effective barrier between the warm room and outside cold.

Where a radiator or convector heater might be doing an excellent job of keeping a large room warm, perhaps there is a window or alcove that's always chilly, no matter what you do. Here's where the baseboard panel comes to the rescue with in the nursery. By bringing the warmth.

Another situation where the baseboard panels do much to overcome this condition

wall, right beneath the window, can be an apt solution to this problem.

Warm air rises and cold air falls, which sometimes makes chilly, no matter what you do. Here's where the baseboard panel comes to the rescue with in the nursery. By bringing the warmth, yet does a remarkably efficient job of heating. baseboard panels do much to overcome this condition.

BUILDERS' SPECIAL

I-BEAMS 10", 12", 15" - 20 30 and 40 ft long.
Good Doors and Windows. $1.50 each
¾" Conduit, ¾" Water Pipe 4" Soil Pipe

BRICKS $5.00, $10.00, $15.00 per M (job site).
Minimum Hauling Charge

Dimension Lumber 2x4 2x6 2x8 2x10 2x12 lengths
Plaster — 25 lb. bags (sack)

321 JOHN STREET PHONE G 0131

FAMOUS "OT" CLEAN
SPRING-TEMPERED SLATE AND VINYL PLASTIC TAPES
Our "OT" Slate and Vinyl Plastic roofs are made of genuine "OT" Flexalum slate-in-finish slats, slate mounting strips, or plastic. The plastic tape is mottled, stripe effect, brick-lined, weatherproof and durable.
We Deliver Hand Buy to give very reasonable delivery dates.

NULITE
VENETIAN BLIND DESIGN
P. O. BOX 1000, Victoria, B.C.
Phone E 6118 — Res. G 7394
Free Estimates
100-A SUPERIOR STREET

IODE To Sponsor Film on June 11

"A Queen is Crowned" is the J. Arthur Rank picture sponsored by the Victoria Municipal Chapter of the Imperial Order Daughters of the Empire through the kindness of Mr. Elliott Brown, manager of the Odeon Theatre, on June 11, 7.15 p.m. During the evening on the stage the Coronation Scholarships will be presented to five students.

Empire Day ceremony at the Cenotaph will be held on Friday morning at 11 o'clock, standards and all regents of primary chapters will be present.

An intercession service will take place on Sunday morning at 11 o'clock at the Metropolitan Church, the IODE of Victoria attending.

On June 7 a Memorial Day service will take place at the Cross of Sacrifice at Ross Bay Cemetery, regents placing wreaths on the Cross. Standard bearers will be in attendance.

A convertible will be decorated and in the Coronation parade on June 2, with arrangements in charge of the Dr O M Jones Chapter.

Mrs. J. C. F. Bowey reported that afghans and baby clothing to the value of $72.60 was turned in last month and milk is being supplied to several needy families.

A Heating System to Fit Your Home
KINGSTON SHEET METAL WORKS LTD.
Cornice Pits and Prefabricated Heating
General Sheet Metal
750 Kingston Phone G 3139

Garden Notes

Variety of Zinnias Reward Good Care

BY M. V. CHESNUT, FRHS

Zinnias, these days, come in almost every color of the rainbow and in so many different sizes and shapes you could almost furnish whole garden with this one flower. There are zinnias that look like dahlias, zinnias that look like cactus, zinnias that look like marigolds, there even creeping varieties, excellent for ground cover or trailing out of hanging baskets.

The zinnia comes from southern California originally, which gives us a clue as to the correct culture. They must have a warm, sunny, well-drained site, and while they will tolerate most types of soil, their preference is definitely for a sandy loam.

It is vital that zinnia growth should never be checked or the leaf edges will rust and the plants come to a standstill, making no more for weeks on end. So the first rule is to wait until the warm weather is really here to stay before planting out.

MUST BE PULVERIZED

The zinnia bed should be dug over incorporating as you go some well-rotted manure or compost, at the rate of three-gallons of a pailful to the square yard. The lumps must be broken down finely, as the zinnia forms a mass of small, fibrous roots which can only forage effectively in well-pulverized soil.

Dress the bed with half a cupful of hydrated lime and a heaping tablespoonful of superphosphate to each square yard and rake in.

Space the planting holes 15 inches apart each way for the tall kinds, 12 inches for the mediums, and nine inches for the lilliputs. At the bottom of each planting hole, place about half a cupful of damp peat moss. It is a moisture reservoir, and the texture of the peat moss, providing it is nicely damp and neither sodden nor dry, is a great stimulant to vigorous root action.

Use a trowel in planting, and set each plant in with the bottom leaf nots half an inch above the level. A very common mistake is to leave a lot of barren stem. Water in with a few drops of B-1 in the water, wait until this has drained away, then firm the soil around each plant with the fingers.

CUT OFF POINT

As soon as the plants are growing away nicely, cut off the growing point, to insure a compact habit of growth. The resultant side shoots will bear young flowers.

After the first lot of side shoots are about four inches long, you will get a tremendous crop of secondary side shoots, and it is allowing these to remain that so many gardeners go astray. The plants become congested, their flowers are small, flat, and short-lived.

I suggest, therefore, that you limit your shoots to 12 per plant. This matters quite a bit of weekly shoot removal, but the quality of the flowers makes this chore well worth while.

There is nothing a zinnia loves more than an evening spray with clear water. Screw the hose nozzle up to a fine spray and wet them down—they'll receive a $100 wardrobe from show their appreciation by putting on a magnificent display.

Flower Show To Award Hawaiian Trip

A two-week Hawaiian holiday for two will be the main door prize at this year's Victoria Gladiolus Festival, Douglas Lee, president of the co-operating Cosmopolitan Club announced yesterday.

The Victoria Gladiolus Society's show August 6, 7 and 8 in the curling rink will feature demonstrations of flower arranging and daily fashion shows, both features that proved popular last year. Gladiolus entries have been indicated from many parts of United States.

Proceeds of the show will go to the Provincial Orphanage and the Queen Alexandra Solarium Junior League and the orphanage junior auxiliary will help the gladiolus society, and the Cosmopolitans with ticket sales.

The people winning the Hawaiian trip will travel by Canadian Pacific Airlines DC-6 and will stay at the Fairweather Hotel, Waikiki, in addition, each will receive a $50 wardrobe from various city merchants.

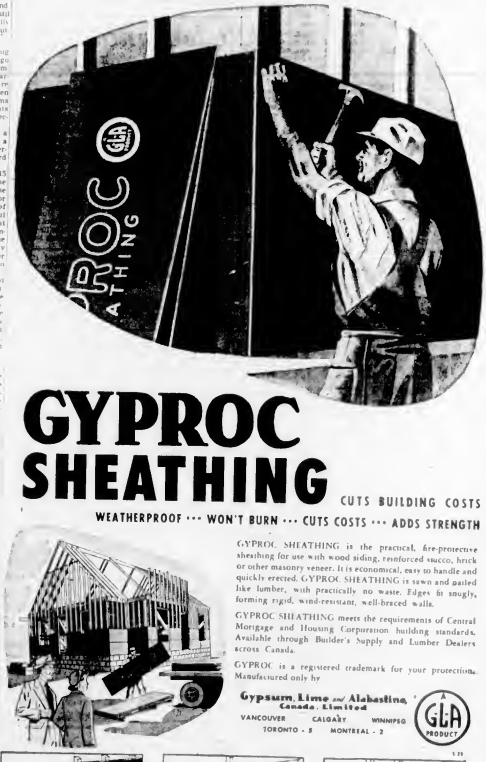

GYPROC SHEATHING

WEATHERPROOF ··· WON'T BURN ··· CUTS COSTS ··· ADDS STRENGTH

CUTS BUILDING COSTS

GYPROC SHEATHING is the practical, fire-protective sheathing for use with wood siding, reinforced stucco, brick or other masonry veneer. It is economical, easy to handle and quickly erected. GYPROC SHEATHING is sawn and nailed like lumber, with practically no waste. Edges fit snugly, forming rigid, wind-resistant, well-braced walls.

GYPROC SHEATHING meets the requirements of Central Mortgage and Housing Corporation building standards. Available through Builder's Supply and Lumber Dealers across Canada.

GYPROC is a registered trademark for your protection. Manufactured only by

Gypsum, Lime and Alabastine, Canada, Limited

VANCOUVER CALGARY WINNIPEG
TORONTO - 5 MONTREAL - 2

GLA PRODUCT

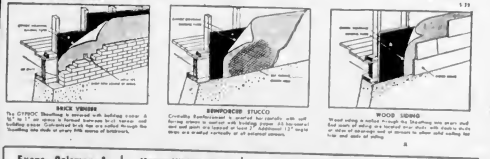

Evans, Coleman & Johnson Bros. Ltd. B 3186 900 Wharf Street
Moore-Whittington Lumber Co. Ltd. 2776 Fernon V. 7166
Stewart & Hudson Limited 605 George Road B 2171
Saanich Lumber Yards Ltd. 3841 Douglas St. F 3828
R. A. Green Lumber Co. Ltd. G 7814 2800 Quadra
Sidney Lumber Limited 2333 Govt. St. B 5187
Victoria Retail Lumber Yard Ltd. 1961 Govt. St. B 2130
It Pays to Buy Nationally Advertised Products

Coleman OIL FLOOR FURNACE
THE NEW WAY TO HEAT HOMES!
AUTOMATIC "Warm-Floor" Heating!
No work—no fuss or ashes to carry into the fire-tending. Heats no basement—sits in the floor. Simple installation up to 3 rooms, multiple units for larger homes. And the floors are always warm. See it now, let us help measure your home with our COLEMAN HEAT RHTIMATOR. No cost, no obligation.
COMPLETELY INSTALLED BY
HUMBER'S BEHIND THE NEW POST OFFICE

HOMEOWNERS! SAVE! Replace that old heating equipment now . . .
LIMITED TIME ONLY!
Special PRE-SEASON PRICES
SAVE UP TO 40% ON YOUR HOME HEATING COSTS!
EUREKA Williams OIL-O-MATIC Home Heating Units
You help keep our installation crews busy during the off-season — we repay you by reducing prices on famous Williams OIL-O-MATIC Heating Units for this limited time only. Fair enough? Low down payment, then up to two years to pay for the balance. Easy? You bet! So telephone us TODAY!
Phone Right Now for Estimate—IT'S FREE!
W. R. MENZIES & CO. LTD. SINCE 1905
911 FORT ST PHONE E 1112
Plumbing Heating and Appliance Centre

decorative convenient economical Pella WOOD FOLDING DOORS
Add beauty and charm to your home with new Pella Wood Folding Doors . . . and convenience, too! Pella Doors fold back compactly instead of swinging out. You enjoy privacy without taking up valuable floor space. A complete packaged unit. Anyone can install. 5 standard paint colors, natural wood finish or unfinished. Economical . . . compare with prices on other doors.
B. T. LEIGH
736 NEWPORT PHONE E 9685

George MacDonald Rites Held from St. Andrew's

Funeral services were held J. in Victoria and Clarence, yesterday from St. Andrew's Seattle and his parents, Mr. Cathedral for George MacDonald, Victoria businessman

About 500 persons paid their last respects to Mr. MacDonald who died in hospital Wednesday after an illness. Solemn requiem was sung by Rev. A. MacDonald. Prayers were said Friday night at Hayward's Funeral Home.

Mr. MacDonald, 49, is survived by his widow, Elsie, 1055 Portland Road, Victoria, and by three brothers, Llewelyn and J. Service.

Pallbearers were Alan B. MacFarlane, Louis M. Corkle, T. Basile, L. A. Duncan, Robert W. Dougherty and John Kissinger.

Interment was in Royal Oak Burial Park.

The first regularly scheduled year-round airline in the United States was started August 21, 1926, between Detroit and Grand Rapids, Mich. By the 1930s airlines had spread all over the country.

Simple But Spacious

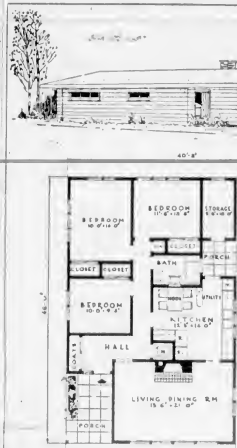

In this design the architect has provided a house with simple lines for economical framing, at the same time giving spacious and livable rooms. Three bedrooms which are of good size, have ample closet space. The storage, utility and heater room adjacent to the fireplace replaces the conventional basement. The front entrance hall is served with a large coat closet. A feature in the kitchen is the nook, a convenience for serving quick meals for the family. The dining area as part of the living room, serves for more formal occasions.

The minimum lot frontage required under the National Housing Act for this house would be 48 feet, 6 inches. If the carport or garage were located to the rear apart from the house, and were accessible from a lane the lot frontage could be reduced to approximately 38 feet. The floor area exclusive of the carport is 1,248 square feet. Six sets of working plans of this house may be obtained from the Architects House Plan Agency Ltd., 625 Fort Street, Victoria, for $25.

Experimental Station Notes

Early Elimination of Weeds Gives Big Boost to Seedlings

Proper care of the young seedling plants is half the battle during the growing of good vegetables.

The soil may have been given every possible care by manuring and fertilizing, digging and seed-bed preparation to make it productive, but if a vigorous crop of weeds is permitted to grow along with the young seedlings, or if thinning is neither adequate nor timely, there is little chance for a really successful crop.

In station plots it has been noted that there is a striking difference between crops which have been kept weed-free from first emergence and those which have been allowed to grow in competition with myriad weeds.

No matter how clean they are kept in later stages of their development, the latter never seem to match those which did not receive the early check.

It is thus evident that the robbing of moisture and plant food in the early stages has had a telling effect.

This is the time of year when all gardeners must be on the alert, armed with a spray gun and with a small, carefully selected stock of chemicals on hand to fire at marauding pests.

There is not much use in wasting ammunition unless you know and recognize the enemy. You will know from observations made last season whether your fruit trees and bushes are infested or not.

If apples drop in the ground when about an inch in diameter or smaller with a worm hole in one side you know that maggots are present. If apples are wormy in later season with the worm hole at the calyx end you know codling moth or lesser apple worm has been at work.

A fungus produces the scab spots on apples and pears. Curled leaves on peach trees in early season are caused by a fungus. Damage to flower buds and clusters can be caused by thrips.

Aphids can cause serious damage on apple, cherry and plum trees. Scale insects on fruit trees indicate that a dormant spray should have been applied. Plum rot can be reduced greatly by a good clean-up program.

Maggots on currants show that DDT has not been used at the right time. These and many other troubles can be successfully met by the timely application of sprays containing a fungicide, a contact insecticide such as nicotine sulphate and a poison such as DDT.

Knowledge for the successful use of these spray materials can be obtained from the 1954 dates, beginning as soon as new shoots have emerged and continuing at least until flowering. The addition of a wetting agent is necessary. Bordeaux powder, which is made to mix with water, can be purchased from most seed and fertilizer stores as also can a dolomite-lime based concentrate.

The prepared product is suggested for gardens where the number of plants to be sprayed is quite small. Where lilies are grown in commercial quantities, then it will probably pay to make up one's own Bordeaux spray.

Botrytis blight or "fire" is a troublesome fungus disease of garden lilies, being particularly annoying on the Madonna variety which we find in so many gardens.

The disease which disfigures the foliage, turns the leaves greyish. Later these shrivel and die, leaving a bare, unsightly flower stem.

To control the disease the following procedure should be carried out. If the overwintering rosette-leaves of lilies are diseased, remove them before the young shoots emerge.

Facilitate rapid drying of plants by planting in locations with good air drainage, separate plants as much as possible, eliminating weeds and irrigating in the morning, if at all.

If the planting is small enough to permit it, pick off and destroy by hand to fire at marauding pests the first infected leaves. Avoid cultivating or otherwise disturbing the plants when they are wet with dew or rain.

Some experienced growers claim that the fungus is easily spread by human beings, domestic animals and machinery under such conditions. Burn all by-refuse by deep burying or burning.

April 7 Bob Isaacs, 4-4-61

Malahat News

Navy Reserve Petty Officers Plan Banquet, Dance Friday

BY RAY WORMALD

Petty officers of Victoria's naval reserve division, HMCS Malahat, will hold their first annual banquet and dance Friday at the Tango Room, 2186 Oak Bay Avenue.

Held by permission of Cmdr G. A. Victor Thomson, commanding officer of the division, the evening program will include dinner, a presentation ceremony, and a floor show featuring Rolly Walsh, Ronald Gleaves and Reg Stapler.

A dance will conclude the program, with music provided by Tommy Tucker and his orchestra.

CPO Walter Burch reports a large number of the chiefs and POs have been working on plans for the event, and a large turnout is expected.

* * *

Members of the division will be attending special "Battle of the Atlantic" church parades this morning. Services will be held in both St. Paul's Naval and Garrison Church and the Queen of Peace Church.

The reservists will muster on the parade square of HMCS Malahat (350 Esquimalt Road), at 10.15 a.m. A captain's inspection will be held. The St. Paul's Church service will start at 11 a.m. and the Queen of Peace Church service at 10.30 a.m.

* * *

Regular weekly drill for Malahat personnel will be held in morning evening at divisional headquarters. It is understood arrangements have been made for some groups to attend classes at the nearby Esquimalt naval base.

After tomorrow night, it is reported, regular weekly drills for the reservists will be held at HMCS Naden for the balance of the current training season. Summer recess is likely during July and August.

Divisional headquarters at 1350 Esquimalt Road, generally known as Moresby House, is now being converted into Wrens' barracks. In the meantime, hopes are still running high that Malahat may soon have new headquarters in the downtown area. Official word of any such move will come from Ottawa.

Russian Pilot In Yugoslavia

BELGRADE (AP) — The official news agency Tanjug said Friday night a Russian pilot bailed out of his flaming plane on Yugoslav soil three days ago. The report said the pilot, identified as Lieut. Roman Bondarenko, serving with the Soviet air force in Austria's Russian zone, parachuted about 14 miles north of Zagreb. Tanjug quoted the pilot as saying he was flying off course when he discovered his engine afire and jumped.

VISIT OAKLANDS NURSERY FOR THE FINEST IN GROWING, HEALTHY PLANTS

We have a splendid selection of trees and shrubs, in addition to beautiful decorative flowering shrubs! Come in anytime and browse, or ask for our assistance in making your choice.

VINES, EVERGREENS, ROSES, FRUIT TREES, SHRUBS, AZALEAS, DWARF EVERGREENS, SHADE TREES, HEATHER, Etc.

Each Plant Freshly Dug to Order

Oakland's Nursery
R. R. SINGER Prop.
Greenhouses Sidney Road
1580 HILLSIDE Phone E 5132
Open Daily, 1 to 10, 1 to 5

The Modern Trend IS TO Reliance METAL WINDOWS

They're designed for clean-cut beauty, for efficiency and lasting satisfaction. No more warped, jammed or hard-to-operate windows, no more fitting and maintenance after the job is complete. Simply install them and forget them. The Reliance Metal Window, when installed complete with the patented metal surround fits directly into the rough opening, eliminating all other window casing and trim.

LET US GIVE YOU AN ESTIMATE

Our representative will call at the job and ask a few more requirements.

Ask About Our Budget Terms.

THE LUMBER MOORE-WHITTINGTON CO. LTD.
"Pots and at the Breakwater, the World Over Billides"
E 1108 2614 BRIDGE STREET

THE NEW Hale-Co '53's INSTALLED FOR ONLY $15 A MONTH

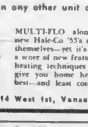

Hale-Co
440
BAKER NO
A completely new type of combustion chamber with greatly enlarged heating surfaces but no Morsons in over all dimensions.

Hale-Co's easy payment plan gives you all the advantages of MULTI-FLO* combustion - secret of the new Hale-Co '53's amazing performance - a new heating technique that delivers more heat for every gallon of oil consumed than any other unit on the market!

See your Hale-Co dealer, or write 1614 West 1st, Vancouver, B.C.

MULTI-FLO alone puts the new Hale-Co '53's on a class by themselves—yet it's only one of a score of new features and new heating techniques designed to give you home heating at its best—and least cost!

You'll find a Hale-Co '53 just made for your home—there are 5 capacities in Highboy and Counterflow models—6 colors. Get the full Hale-Co story from your dealer, especially the convenient $15 a month payment plan.

C309

Willshire Co. Ltd. 602 Balmoral Phone B 5861
Kingston Sheet Metal Works Ltd. 146 Kingston Street G 8236
Pitt & Holt Plumbing & Heating Ltd. 401 Dogwood Road B 7416
Griffin & Drywood Limited 942 View Street B 5138

Near Arthur ASH! Nanaimo Liberal Candidate
ROY ROAD HALL
MONDAY, 8 P.M.
Speakers: Mr. W. Morrison, Liberal Candidate
REELECT ASH 1
Sponsored by Nanaimo Liberal Candidate Committee

Only $1,200 Down!
N.H.A. N.H.A.

We will build on your lot, a beautiful ranch style, three-bedroom bungalow, with 19-foot living room, de luxe all-electric cabinet kitchen, daylight basement, electric hot-water heater, drive-in garage, piped furnace (oil optional at extra cost), fully insulated. Low as $1,200 down, depending on the cost of your lot. N.H.A. mortgage at 5¼%. Payments $53.66 monthly, plus taxes—completed in 10 weeks or less.

Truly an exceptional buy and an outstanding opportunity to own a new home on very attractive terms. Full price on your own lot: $9,200. For further information call

Stan Evans, B 3137—Evenings G 8266

WESTERN HOMES LTD.
811 YATES STREET

FOR YOUR ESSO and IRON FIREMAN OIL BURNERS and Installations
See GEO. H. BIRNIE LTD.
2624 Quadra Street
Phones: E 5311 E 6433
We are agents for ESSO FUEL OILS
Phone for Prompt Delivery

BUY OR SELL THE CLASSIFIED ADS.

MILL ENDS
See us for your Roofing or Stucco Requirements
2-Ply, 3-Ply and Mineral Colored and Stucco Base Felt
INSULATED SIDING
in
Lincoln Green - Rustic Brown - Greystone Foam Green
WE CAN SUPPLY YOUR NEEDS
Priced To Sell
COME AND BROWSE
ALWAYS SOMETHING DIFFERENT
CAPITAL IRON and METALS Ltd.
Free Customer Parking
1824-1832 Store St. G 2134 - G 8441

ELECTROLUX

Simplifies with 7 NEW ATTACHMENTS
GUARANTEED FOR 1 YEAR
Beautifully Rebuilt

SPECIAL
$13.50
PHONE B2231
Phone Calls Received 24 Hours Daily
STATE VACUUM STORES LTD.
850 FORT STREET
VICTORIA, B.C.
FREE DEMONSTRATION WITHOUT OBLIGATION

25 YEARS OF...

VICTORIA SUPER SERVICE LTD. CELEBRATE

WE HAVE COME TO THE QUARTER CENTURY MARK IN OUR SERVICE TO YOU

Victoria Super Service Ltd., one of Vancouver Island's leading automotive sales and service firms, recalls its beginning in 1928. On May 24 of that year on a scant 300 square foot lot in the most central location in the city the new gas station opened its doors—a business which now covers an area of 4,700 square feet and features one of the finest mechanically equipped shops on the Island, with entrances from three main streets. In addition to Nash and Morris car sales, Victoria Super Service is the Vancouver Island distributor for Nash and Morris parts and have recently opened a Nash-Morris sales and service centre in Duncan, B.C.

For 25 years a continuous 24 hour a day service has been maintained, including a road service employing a Holmes Wrecking Car under skilled operation. National Credit Cards are accepted at Victoria Super Service Ltd., where tourists and residents alike get every attention.

G. R. Sword—one of the original founders, is President and General Manager of the firm which is an exceptionally well-co-ordinated organization headed by five directors who are continually planning better ways of serving the motoring public.

G. R. (GORDIE) SWORD
President
General Manager

J. A. (JIM) WOOD
Director
Secretary-Treasurer
Office Manager
6 years with the firm

J. T. (JIM) BURWOOD
Director
Mechanical Superintendent
15 years with the firm

S. (STAN) FELL
Director
Service Foreman
24 years with the firm

R. W. (BOB) MACMURCHIE
Director
Parts and Service Manager
8 years with the firm

1928 to 1953

ORIGINAL SERVICE STATION FOUNDED IN 1928

The history of the firm dates back to early 1928 when the amalgamation of Victoria Auto Supply Co. with Sword Service Station established the firm of VICTORIA SUPER SERVICE. G. R. Sword, one of its founders, recalls that hurried installation of gas pumps had to be made in time for the May 24 holiday opening. Four brands of gasoline were sold until a general preference for SHELL led to discontinuing other brands. Present Victoria Super Service occupies the original location which is the most central and easily accessible in the city.

SHELL

SHELL PREMIUM GASOLINE

IS THE MOST POWERFUL GASOLINE YOUR CAR CAN USE!

And here is the reason why! Shell gasoline is activated by splitting and re-arranging petroleum molecules . . . a process which calls for the last word in refinery equipment and scientific skill. THE RESULT—SHELL PREMIUM. The Most Powerful Gasoline Your Car Can Use . . . at Victoria Super Service 24 hours a day!

VICTORIA SUPER SERVICE TODAY . . . OCCUPIES ITS ORIGINAL LOCATION

Grown to many times its original size, the large modern service station accommodates both the sales and service departments and features expansive showrooms for Nash and Morris cars.

THREE VICTORIA FIRMS WE HAVE DEALT WITH CONTINUALLY FOR 25 YEARS

Victoria Super Service finds it a great convenience to deal with the following local automotive firms, who for the past 25 years have given us dependable service and filled our needs promptly.

C. (CEC) ROSS
In charge of night service
12 years with the parent firm

W. I. (Cooney) Jones and Cecil Ross are joint partners operating the Service Station Division. Both "Cooney" and Cec hold responsible positions with the parent firm for many years before taking over the big SHELL station about three years ago.

W. I. (COONEY) JONES
In charge of day service
15 years with the parent firm

★ **Mackenzie, White & Dunsmuir LIMITED**
Automobile Equipment
818 YATES STREET — PHONE E 7144

★ **BOULTBEE (Victoria) LTD.**
MANUFACTURERS' DISTRIBUTORS FOR
DELCO REMY — LUCAS IGNITION
AUTO-LITE
1100 YATES STREET — PHONE G 7141

★ **Jeffree & Jeffree (Victoria) Ltd.**
Automobile Equipment
Suppliers of Electrical Parts and FRAM and Amazing New Oil Filter
838 YATES STREET — PHONE B 3157

Drive SAFELY With Guaranteed B. F. Goodrich DEFIANCE Tires

They Cost You 20% to 27% Less!

● See the New B F. Goodrich Tubless Tire — Protection Against ● All 3 Road Hazards . . . Punctures, Blowouts and Skids.

AVAILABLE AT

VICTORIA SUPER SERVICE — 1400 BLANSHARD STREET

VICTORIA SUPER SERVICE — **1400 BLANSHARD STREET — PHONE E 1155**

24-HOUR SERVICE

THEIR 25th ANNIVERSARY

VICTORIA SUPER SERVICE LTD. — CAR SALES DIVISION

In regard to the opening this month of the Duncan Branch of the firm . . . Mr. Foster says "We have sold many new cars in the Duncan district and believe that our customers should be afforded expert Nash and Morris service without leaving Duncan. Our new garage is expertly staffed. Nash and Morris cars are on display and a complete parts stock will be carried at all times."

Continuing a policy adopted several years ago, both the sales staff and mechanical staff of Victoria Super Service Ltd. include factory-trained personnel. Whether they sell a new car below $1,500 or above $5,000 the Victoria Super Service assures the new car owner the best of service attention to their new car investment.

C. H. ("Bing") FOSTER, Sales Manager — JOHN SCRUTON, Salesman — MORRIS GROSSMAN, Salesman — TREVOR WOODRUFF, Salesman

DEALERS FOR NASH AND MORRIS CARS

MAKE NASH YOUR CHOICE

SPECIAL FEATURES . . . and priced right, too!

See It on Display in Our Showrooms

Nash Canadian Statesman

It Has the Features That Score with Every Motorist!

Airflyte Construction, Weather-Eye Conditioned Air System, Airflex Coil Springs . . . just a few of the exclusive features you get in Nash! It has the proud beauty of a car designed to be of the utmost practicability combined with classic appearance. And you'll be really surprised at the low price!

SERVICE Parts and Service from coast to coast

SEE . . .

The '53 Nash Canadian Rambler

WITH CUSTOM ACCESSORIES NOW INCLUDED AS STANDARD EQUIPMENT WHICH COST HUNDREDS OF DOLLARS EXTRA ON OTHER CARS

All of these . . .

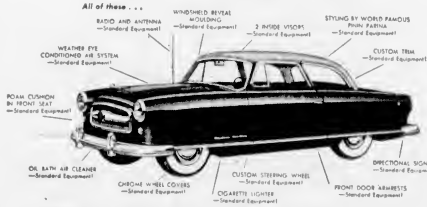

Completely revealed by Pinin Farina, the 1953 Canadian Rambler is a luxurious family sedan that has everything . . . 85 H.P. Super Flying Cent Engine with power to burn . . . power-packing economy with plenty of extra miles to the gallon . . . handling ease that lets you sift through traffic . . . parks on a dime.

And it's got that "big car ride." It's a family sedan in the true sense of the word—you ride smoothly over the roughest roads. There's lots of room inside . . . plus all the glamour, all the appointments of the world's costliest cars in a compact, dream-of-a-car in-drive.

And most important of all . . . with all these features . . . all these luxurious appointments . . . with NO extras to buy . . . the 1953 NASH CANADIAN RAMBLER is still the unchallenged leader in value in the low price field!

See special dealer the 1953 NASH CANADIAN RAMBLER CUSTOM CLUB SEDAN—*the car that's making profits change their mind.*

Nash GREAT CARS SINCE 1902

Serviced by Price Parts

Parts and Service available from coast to coast

NOW ON DISPLAY AT . . .

VICTORIA SUPER SERVICE LTD.
1400 BLANSHARD STREET—PHONE G 4934

I.A.C.

is proud of its many years of association with Victoria Super Service Ltd. and is happy to congratulate them on their 25th Anniversary

Victoria Super Service Ltd. is one of the many dealers from Coast-to-Coast who use and recommend the I.A.C. Merit Plan for those who prefer to buy out of income.

BUY OUT OF INCOME ON THE MERIT PLAN

Look for the Sign of the Merit Plan Dealer

Copyright 1952

INDUSTRIAL ACCEPTANCE CORPORATION LIMITED

Canada's Most Used Sales Finance Company

AS BROAD AS CANADA—AS LOCAL AS MAIN STREET

Congratulations to VICTORIA SUPER SERVICE On Your 25th ANNIVERSARY

We congratulate our Victoria dealer on twenty-five years of fine motoring service to the Victoria public. Celebrate this anniversary by dropping in to Victoria Super Service and inspecting the fine cars shown below. You won't find better value anywhere!!!

SEE THE EXCITING NEW MORRIS OXFORD ON DISPLAY AT VICTORIA SUPER SERVICE'S SHOWROOMS NOW!

The new "quality first" Morris Oxford brings you a new impressive beauty coupled with pace-making performance. Have your Super Service representative take you on a fact-proving demonstration ride in this fine, roomy car. Feel the infallible security of road-holding at all speeds which only independent front suspension and perfectly balanced design can give. You'll say "This is definitely the car for me."

$1995 (With HEATER and AIR CONDITIONING)

LIVELY NEW MINOR 2-Door and 4-Door and Convertibles

Feature B.M.C.-O.H.V. Engine!

See Them Now at Victoria Super Service

Included in the low purchase cost of these minor models . . . the following features are not billed as extras!

- Overhead-Valve Engine
- Flashing signals
- Heater and Defroster
- Lockhead hydraulic brakes
- Independent front suspension
- Complete tool kit

MORRIS MINOR 2-DOOR COACH **$1494** — MORRIS MINOR 4-DOOR SEDAN **$1595**

(With HEATER and AIR CONDITIONING)

(Illustrated Above: The New Morris Minor 4-Door Sedan)

SPORTS CAR FANS—SEE THE NEW MG AT VICTORIA SUPER SERVICE

Here is the sports car leader for the world. The MG TD model has all the features of the more expensive sports cars. Tachometer, leather upholstered bucket seats, impressive speed and proven road-holding and cornering qualities. Have your Victoria Super Service representative take you for a test drive today!!

OXFORD MOTORS LIMITED

2211 West 4th Ave., Vancouver — British Car Centre — BAyview 2133

Distributors for British Columbia, Alberta, Washington and Oregon

Professional Baseball at Crossroads This Week in Victoria

BY JIM TANO

"What can we do? Can't you think of something that will help us? What about calling it 'Baseball Week' this week?"

The questions came from Reg Patterson during the course of a telephone conversation from Qualicum Beach, where the harried and worried general manager of the Victoria Tyees had fled for the week end to escape a jingling telephone which has given him few spare moments since the financial situation of the Victoria club reached the dangerous stage.

That it will be "Baseball Week" in Victoria this week is certain. At the moment, there seems little that can be done for club except to hope for warm weather and that baseball fans will indicate their desire of retaining professional baseball by turning out in larger numbers for the seven-game home stand which starts tomorrow.

Although the club has managed to cut its liabilities by more than 50 per cent during the past year the situation is grave because it has no operating capital to meet necessary expenses. With another player payday due at the end of this month, the club has to depend on its take during the next seven games to stay in operation. If the attendance this week fails to show a sharp increase over the 850 average for the first 14 home games, there seems little hope.

Only alternative left the club is to sell some of its top players in order to get cash from the Mainland league to keep it.

Patterson was unable to name names at this time, but it is a safe bet that Pitcher Al Biedis, Catcher Stan Rosen and Outfielder Bob Thomas would be among the first to go if the club decides on this action.

Biedis, who has shown sensational speed in his first year in the Pacific Coast League, is the most valuable property the club has. Rosen, who has shown great promise behind the plate, is a close second.

Thomas, who has shown a good bat and a good glove in the outfield, is a good third.

Although he admitted that he had no idea what he would do if the club folds, the general manager maintained that he believed that "Somehow, I don't think we are going to fold. I'm sure the people of Victoria want baseball, and I think they want to keep it."

Jersey Joe Only Reasonable Facsimile Of the Original, Fighting Man De Luxe

Rocky Marciano abbreviated his surname because some one early in his career advised him to shorten his family moniker (Marchegiano), and thus give himself a better chance of its being used in headlines.

Arnold Cream's nom de guerre was selected because of the admiration for its original owner, the original Joe Walcott. Heavyweight champion of modern times, deserved a memorial of the sort unless, come to think, it was the original Jack Dempsey (the Nonpareil), whose christian name, William Harrison Dempsey, adopted because he, too, was a hero worshipper.

They called Joe Walcott, the "Giant Killer"; "The Little Demon," "Dynamite Joe" and he was well named. With the mien of a gorilla — feet big, hands big, weight 155 pounds — he liked nothing better than to take on giants and bash them up. Joe came here from the Barbados, working first as a laborer. Later, he turned pro after he had knocked out every amateur who faced him. The late Tom O'Rourke managed him and developed him into a world champion welterweight, a position he held from 1901 to 1906.

But he never kept in his class, the bigger they came the better Joe liked them, and among his heavy victims were Joe Choynski, Dan Creedon, the Australian, and other big fellows. Kid McCoy, a light heavy who often fought heavyweights and beat them, and Tommy Ryan, a publicity accepted middleweight king in his prime, never could be induced to exchange buffets with Walcott—and never did.

We knew Walcott in his prime and we knew him when his youth had vanished and he was living quietly in a basement of a tenement on West 59th Street, a building which even looked cold water. Old Joe with a busted heart ticking his life away!

There was drama in Joe's ring career, drama every time he entered the ring—which he did as often as Tom O'Rourke could dig up opponents of valor sufficient to meet him. Drama outside the ring, too. There was the time when he was a sick, comparatively old man in his 50s. A hard-hearted cop in Philadelphia picked him up because he had a couple of bottles of what certainly looked like a possession. They put him in the clink and next day, when arraigned in court, who should turn up but that absent-sheeter of all time, "Iron Joe" Grimm, Joe Grimm, whom Walcott had once battered to a pulp in a no-decision bout but couldn't put him out. No one ever did.

Well, here was Grimm and Joe in the defendant's dock! Joe was Walcott. Doggedly shaking off restraint, Grimm approached his former opponent, throwing an arm about the battle-scarred defendant.

"Mr Judge" pleaded Grimm, "you just gotta let old Joe go. Maybe he did have a couple of bottles. But he didn't mean no wrong, Judge. Just a little thirsty, that's all. Please let him go. Let me help him. I can get some exhibitions lined up for us and I'll see he makes enough to live on."

After a few minutes of pleadering, the magnanimous released Walcott in Grimm's custody and the two left the court room arm in arm.

He never saved any money although in his prime he made quite a lot, a lot, that is to say for those days. When age and illness forced him to hang up his gloves, Tex Richard gave him a job as porter in the old Madison Square Garden; later he worked as a doorman in a burlesque house and, still later, wandered here and there doing odd jobs, officiating in small-time bouts and being otherwise as useful as his condition permitted. There, in that San Juan Hill tenement in 1936, was the last time we ever saw Joe. He passed out of sight, and no one seems to know what became of him. He is believed to have died in Ohio in 1935. Certainly, by this time he must have passed into a world where perhaps they don't forget past heroes as they do on this sphere.

He won his welterweight title through a knockout of Rube Ferns in Fort Erie, Canada. The only disastrous loss he ever fought found him pitted against the then lightweight champion Kid Lavigne, one of the greatest battlers who ever donned gloves. Joe whittled himself down to 129 pounds for this lightweight title engagement which occurred at Maspeth, L.I., and it was the bloodiest bout we ever saw. Here at long last Joe found a rival who could stand toe to toe with him. So they fought for a full 15 rounds, the Kid taking all Joe could deliver and himself giving Walcott quite as much as he wanted. It was the same important bout Walcott ever lost, so far at least as we can remember or the records can show. Incidentally, both fighters had to be carried to their dressing rooms after the bout.

Released by Canadian Press Feature Service

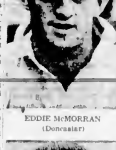

EDDIE McMORRAN (Doncaster)

FRANK McCOURT (Manchester)

JIM D'ARCY (Brentford)

Irish Tourists

No-Hit Effort Features Amateur Baseball Games

HOW THEY STAND

	W	L	Pct
Farmer Construction	3	0	1.000
Foster	3	0	1.000
Page-The Cleaner	2	1	.667
Orphans	1	2	.333
Today's game, Indoor Page The Cleaner vs Farmer Construction Bolton Stadium Pts 1:00 p.m.

Murray MacArthur pitched Eagles to a 13-1, no-hit victory over Page the Cleaner in a fine inning senior amateur baseball contest at Royal Athletic Park last night as the Birdmen repaired the Cleaners to second place.

In an afternoon game, league-leading Farmers Construction chalked up its fifth straight triumph by outclassing Orphans, 14-3.

The lone run off MacArthur came in the first inning after the young righthander had walked Mark Carley, a stolen base and infield out moved Carley in third, and he scored on shortstop Ron Pearson's error.

MacArthur yielded five runs as he developed a streak of wildness in the lap of the sixth. However, the game was called on account of darkness before the inning was completed and the score reverted to the fifth inning. Seven walks and a passed ball by catcher Al Kuhn's game Page's team runs before Ray Ramsay came in to relive the final batter.

Farmers flashed a potent bat attack as they coasted home their win over Orphans and John the seven-hit pitching of Cliff Hume. The constructionmen took a 9-2 lead in the fourth inning by scoring five times with Bernie Anderson's inside the park home run featuring the outburst.

Pete Ash slashed a triple and Gerry Parker added a triple in the fourth while Anderson walloped a triple during the three-run third frame.

Line scores follow:

Farmers Construction 011 312 x — 8 8 1
Orphans 000 000 210 — 3 7 3
Batteries: Cliff Hume and Jack Brown; Gerry Orr and Fred Bushell.

Page The Cleaner 000 00 — 1 0 1
Eagles 100 00 — 1 1 0
Batteries: Frank Graham (3) and Al Kuhn; Murray MacArthur and Al Kuhn.

Hogan Misses Three-Footer, Tied for Lead

FORT WORTH Tex. (AP)—Grim little Ben Hogan did the unexpected Saturday he missed a three-foot putt on the 16th green to fall into a tie for first place with Clayton Heafner and Jerry Barber at the three-quarters mark of the $25,000 Colonial National Golf Tournament. Each had 215 for 54 holes.

The little Texan, who strugled along even par coming into the final hole while others among the leaders faltered—Heafner by five over par 75—had a perfect setting for a dramatic finish for the home folks.

But after carefully lining up the putt as a jammed gallery looked on—11,000 turned out Saturday for the tournament's third round—Hogan's ball tipped the cup and rolled three inches away.

Hogan wound up with a one over par 71. Barber registered a 72.

First .22 Championships Set May 31 by Rangers

Attention .22 marksmen!

The first smallbore championship shoot of the year in Vancouver Island for both pistol and sporting-type rifles will be staged by the South Vancouver Island Rangers May 31 at their property at Saanich.

The shoot, which has already attracted an entry of more than 100 is being organized by acting head ranger and range commander chairman, Frank Morse.

There will be prizes for each match and a challenge cup for the championship. Also a silver rose bowl has been donated for the sporting rifle champion and a challenge cup has been donated by Fred Morse of Sidney, England, for the match rifle champion.

Ranger Frame Morse has announced that if sufficient entries wish to shoot with the smallbore pistol, a second competition will be arranged as well.

Match rifle competitions will be fired from 50 and 100 yards. The sporting rifle competitions will be fired from four positions: prone, sitting, kneeling and standing.

Team shoots will be fired concurrently with the matches. There has been great interest from many up-Island points, and particularly in the sporting rifle category, with many entries from Alberni, Courtenay, Comox, Duncan and Nanaimo.

The shoot commences at 9.30 a.m.

Prizes will be presented by Ranger S. T. Spittal.

The .22 matches are open to any resident of Vancouver Island. Spectators are invited to watch the events and refreshments will be served at the open-air barbecue all day.

Plate Choice Runs Fourth

TORONTO (BUP)—E. P. Taylor's speedball filly Canadiana shocked thousands of racing fans at Woodbine Track in Toronto Saturday by finishing fourth in the $5,000 Queen's Plate trial, which was won by Jack McIntyre's Blue Scooter.

Taylor salvaged something from the day by winning the main division of the trial with Lively Action.

Irish Blank Manitoba XI; Third Victory

WINNIPEG (CP)—The Irish International soccer team scored a goal in each half Saturday night to shade the Manitoba Selects 2-0 in an exhibition soccer game before about 3,000 fans in Osborne Stadium here.

It was the Irish squad's third straight victory over Canadian teams.

Outside right Jackie Scott and centre forward Sam Hughes were the marksmen for the visitors.

Playing on a heavy pitch due to an overnight and morning drizzle, the internationals found the going tough in the first half. Neither had displayed better form in the second half. Their victory margin was cut down by the solid defensive work of backs George James and Dunn. Mohan and the fine goalkeeping of Bill Clayton.

Mile Attempt Postponed By Bannister

LONDON (CP)—Roger Bannister, Britain's hope for the four-minute mile loafed the distance in 4:09.4 today in a track meet before 20,000 at White City Stadium.

The 24-year-old medical student, who gave rise to hopes of a four-minute mile when he ran the distance in 4:03.6 on May 2, made no effort to turn in a top performance today.

Bannister is expected to make an attempt later to become the first man to run the mile in four minutes. His 4:03.6 mile is the fifth fastest ever run.

Diaper Brigade In Boxla Prelim

Two picked teams from the Diaper League of the Greater Victoria Lacrosse Association will meet in an exhibition game Wednesday night at 7 o'clock prior to the Inter-City Lacrosse League contest between Victoria Shamrocks and Nanaimo Native Sons at Memorial Arena.

The teams will be picked from the players who turn out to a practice at Stevenson Park tomorrow at 5.15 p.m.

Golf--- Here's How

BY SAM SNEAD

Note well that when the downswing has been half completed, the left shoulder starts sliding as pictured. At the same time, a sort of upthrust of the left hip also takes place, providing the lever arm or foundation for the swing. The left shoulder up-thrust permits the right shoulder to pass down and under so that (1) the hip-and-shoulder pivot, (2) the downswing of the arms and (3) the wrist throw, all blend into a single force at impact. To maintain the two anchors of your swing—(1) the head being immovable throughout and (2) the proper foot action, you naturally tend to use this hip and shoulder up-thrust without conscious effort. Right the tendency to straighten your head up vertically at impact. Instead, look at the ball in flight with the head still in the address position. Turn the head—don't lift it—until the follow through is fully completed.

LEFT SHOULDER RISES ON DOWN SWING

Trans-Canada Tour Planned By Net Troupe

VANCOUVER—Jack Kramer and his touring professional tennis troupe will embark on a trans-Canada tour next month. It was reported in Vancouver Friday night.

The tour is said to be scheduled to start at Halifax and wind up in Kelowna in mid July. The troupe will then tour Europe.

On Friday night, Kramer and Frank Sedgman battled to a 15-15 tie in their feature singles match, which was called after 30 games when it threatened to turn into an all-night affair.

The crowd of some 3,000 voted to call it a tie.

In the earlier singles match, Pancho Segura of Ecuador defeated Ken McGregor of Australia, 4-6, 7-5, 6-4 while Segura and Kramer beat the Australians in the doubles, 6-0, 6-4.

PCL Baseball

HOW THEY STAND

	W	L	Pct	GB
Seattle	29	16	.644	
Los Angeles	28	16	.636	1
San Diego	28	16	.636	1
Portland	26	17	.605	2½
San Diego	21	21	.500	7½
Sacramento	21	22	.488	8
Oakland	19	22	.463	9½
San Francisco	15	26	.366	13

San Diego 000 000 101 — 2 9 0
Seattle 000 000 000 — 0 5 1
Batteries: Brown, Ferrick and Pacuski; Martin, Fitzler and Neal.

Portland 000 000 001 000 000 — 1
Los Angeles 010 010 001 000 000 — 3
Batteries: Lee, Lopez and Pacuski; Fowler, Brewer and Fitzler.

Denver at Oakland — postponed rain.

San Francisco at Portland — postponed rain.

Twenty-Three Victoria Golfers Able To Better Julius Boros' 70

It was National Golf Day yesterday and close to 100,000 golfers from all parts of North America had their chance to beat Julius Boros, U.S. National Open golf champion, in one round of golf.

Boros fired a brilliant two-under-par 70 over the Richmond Oakmont Country Club in Pittsburgh to give his competitors a difficult card to beat.

One hundred and sixty-nine golfers from four Victoria clubs took part in this competition with 23 swingers managing to beat Boros and 11 tying him.

NINE AT ULIANDS

Uplands had the largest entry, 62 and nine golfers topped Boros' score with five more getting a tie. At Gorge Vale, 17 entered this competition with two scoring under 70 and two equaling the score.

Colwood had 50 entries, seven touring the layout in less than 70 strokes and three tying the score. Oak Bay registered 40 for the event with five beating the mark and one tying it.

Each golfer paid $1 to compete against Boros and all receipts were turned over to the Red Cross and National Golf Fund. Boros donated his $1,000 purse to the organizations and women from the Red Cross were at each golf club selling tickets for the competition.

Last year, 14,000 out of 80,000 who competed beat Bantam Ben Hogan's 71 against the Northwood Country Club in Dallas, Texas.

Victoria golfers to better or tie Boros' score follow.

Uplands: Glen Hope 68, L. Bree 66, Tom Wilderbend 66, Fred Ramsay 68, Paul Pulsifer 68, Jack Calvert 68, Hilli Hig gens 68, Keith Olson 67, Bert Morrison 68, Harold Hubbard 67, Roy Pebo 70, Bruce McTavish 70, Russ Pritter 70, Fred Manning 70, Mrs. Gordon Verley 70.

Colwood—W. Yardley 67, W. Cotton 68, Brian Humphreys 68, Pat Frith 68, Pat Manning 68, Stanley Ely 68, Vic Palmer 69, H. Fossen 70, Roy Odell 70, Tom Mathers 70.

Victoria Golf Club—Phil Beasley 68, Doug Munro 65, W. H. Peter Bell 67, Dr. G. Bigelow 68.

Gorge Vale—W. Middlemass 66, Ken Lloyd 68, John Merguman 70, Dennis Gilliard 70.

WIN A $545 TELEVISION FREE
See Davis Motors Classified 84

Canada's Commercial Fishermen rely on Evinrude

Men who earn their living on the water choose Evinrude outboard motors for reliability, rugged performance and economy. They give proven satisfaction year in, year out. Amazing light weight par horsepower, handling ease and versatility make Evinrude first choice on any boat—any job.

See the complete 1953 Evinrude line 3, 7.5, 15 and 25 h.p. at your dealer's NOW.

Write for complete FREE literature.

Horsepower O.B.C. Certified at 4,000 r.p.m.

EVINRUDE MOTORS
PETERBOROUGH CANADA
Division of Outboard Marine & Manufacturing Co. of Canada Ltd. also manufacturers of Lawn Boy rotary power lawn mowers and Iron Horse gasoline engines and generators.

CAN FALLING HAIR BE STOPPED?

Definitely yes! That's what thousands of British men and women will tell you. Pure SILVIKRIN they testify, actually stops falling hair... stimulates normal hair growth. An organic hair tonic, pure SILVIKRIN combines 14 amino acids. Regular use of SILVIKRIN will cleanse your scalp of unpleasant dangerous dandruff. It has worked miracles for thousands of others—it may work for you. Why not try SILVIKRIN a trial? Today, ask your druggist for this famous British hair preparation. Pure SILVIKRIN

PHILIPS Concerto Grand

Incomparable Quality

FOR THE ULTIMATE IN MUSICAL ENJOYMENT!

It is the distinctive touch of skilful design and engineering by Philips master craftsman which transforms a radio into an instrument capable of faultless sound reproduction. Here at last is a radio-phonograph which conquers the element of imperfect sound, so long a barrier between you and complete musical enjoyment.

We take the greatest pleasure in offering this truly individual radio-phonograph to the people of discriminating taste in our community.

PHILIPS

E 7104

Kent's

742 FORT ST.

Since 1862

Get Your CAMP EQUIPMENT NOW!

UMBRELLA TENTS (8x8) ---------- $46.60

Air Mattresses Pillows - Ground Sheets - Sleeping Bags Camp Cots - Four-Man Nesting Camp Cook Sets Canvas Suitcase Covers Coleman Camp Stoves and Lanterns

F. JEUNE & BRO. LTD.

CANVAS GOODS — EST. 1886

570 Johnson Street Phone G 6825

SPECIAL BONDED BRAKES $17.00

VIEW ST. GARAGE

THE VIEW G 3544

IT'S CONVERTIBLE TIME

AUSTIN A-40 SOMERSET CONVERTIBLE AT

Masters Motor Co. Ltd.

SALES AND SERVICE

815 View Phone E 3541

here's THE buy in Power Mowers

Jacobsen PACER

18-inch cutting width

PRICE Only $123.00 Plus Tax

- Time-tested Jacobsen 1½ hp engine
- Fully-enclosed chain drive
- Extra heavy air cushion tires
- Heat-treated bed knife and reel blades
- All-steel construction

Come in and ask about our easy payment plan.

Power Mower Sales & Service

Dealer Enquiry Invited

712 HUMBOLDT ST. B 6020 6613

How To Play Winning Baseball

By ARTHUR MANN

The Offense

Late in the banner season of 1927 the great Babe Ruth stood in League Park, Cleveland, just as the home team Indians were ending their batting practice. He watched Joe Sewell, Cleveland shortstop finish his hitting links.

MAJOR A. M. T. SPITTAL

surprising envy. "If I could stand there and pop 'em like that little Sewell, I could hit a million."

"Look where he puts his feet," Ruth said, placing his own large feet in Sewell's spike-prints. "Not too far apart— And look—no stride. He keeps both feet on the ground, and shifts his weight without moving either foot. Look where his bat is—only a couple of feet from the ball!"

The Babe held his own bat at a 30-degree angle above his left shoulder, with his hands together, the right hand about two inches up the handle. He motioned again for a few pitches. Then came the demonstration. In swinging he brought the bat around sharply, but at the last instant He shifted his weight forward, and always behind the swing. He swung at 10 hard pitches and hit each one cleanly to different parts of the outfield. All were "base hits."

By the time he had hit 10 pitches, a small gallery of players had gathered to watch open-mouthed as the greatest of all sluggers popped good pitches to any part of the outfield he selected.

When informed of Ruth's interesting analysis, Joe Sewell was visibly pleased, but he quickly observed

"While Ruth was admiring the batting stance that got me a three-sixteen average and one home run, he was hitting more than three-fifty and breaking pitchers' hearts with his 60 homers that year!"

* * *

But there was infinitely more to Sewell's batting than percentage. Slugger Ruth fanned 89 times in 1927, and Sewell only seven. He was the hardest man to strike out in the history of baseball. During the nineteen-twenties he averaged a total of 1,186 times, and struck out only four times each season for an average of once every 148 times at bat. How did he do it?

"Well, I was small," he shrugged as he explained. "But I think the biggest factor was keeping my eye on the ball. I was 11 leave the pitcher's hand, and I saw it leave my bat."

Did he actually see the ball leave his bat?

"Yes, I could always tell when I connected. It was going—to what part of the infield or outfield I made watching the ball a habit. With my bat ready for swing, I was able to bring it around on a pitch that broke suddenly over the plate. And I could wait till the last instant to pass up a ball that wasn't in the strike zone. I never took the beginning pitcher, especially with two strikes. If a pitch was close enough for the umpire to call a strike, it was good enough to swing at."

Despite his lack of size—5 feet 6 inches and 155 pounds—Joe Sewell used a fairly heavy bat. 40 ounces at the start of the season, and 36 inches long When hot weather started, he would use a lighter bat, dropping an ounce at a time until he was at 36-37 ounces.

* * *

The Babe Ruth batting stance that made him the most feared slugger of all time hitter of 714 home runs and a symbol of batting power, was a combination of accurate eye, wrist-power and perfect control of weight. And Ruth copied it from one of the all-time batting greats of 1915 when he sought a way to increase his value to the Red Sox and avoid being shipped back to the Baltimore orphanage Cleveland was at Boston and just coming on the field for batting practice when rookie Ruth, loitering suspiciously in front of the visiting dugout, stopped the great Joe Jackson.

"Joe, I like your stance." Ruth said. "Could you show me how you hold your bat and stand at the plate?"

Without a word, Jackson, a left-handed hitter, picked up a bat and gripped it at the very end He indicated the position of the plate, and then stood with feet together about a foot from the rear of the imaginary plate. His bat was in a vertical position, with his hands held high and to the left of the left buckle. As the imaginary pitch came to him, Jackson's hands moved back to the left, and he lifted his right foot, placing all his weight on the left. His wrists turned the bat end to a horizontal plane and whipped it around in perfect rhythm, with his weight following behind the swing

Rookie Ruth gripped his own bat as Jackson had done, duplicated the foot position, hand position, bat angle, raised right foot and weight shift, and swung as Jackson had swung.

"Like that, Joe?" Ruth asked anxiously.

Jackson nodded. The lesson had taken 15 seconds Babe Ruth had learned the stance of the only rookie ever to hit .400 in his first season as a regular It was .408 in 1911, but one good enough to lead the league, as Ty Cobb had hit .420 But his celebrated batting stance lived on in the person of Babe Ruth Harry Heilmann, of the Detroit Tigers, used the same stance, though with a slight crouch at the waist, to become one of the game's greatest right-hand hitters and four-time American League batting champion

Copyright 1953 by Arthur Mann—Clippert & Dooley Inc. Publishers

Major Spittal To Leave For Fourth Bisley Trip

Top-flight Victoria marksman, Major A. M. T. Spittal, who won a place on the Bisley team at Dominion of Canada Rifle matches last year in Ottawa leaves Victoria June 1 on the first leg of a trip which will take him to England.

He is one of 17 men who will represent Canada at the world famous matches at Bisley, and one of only two to represent

Major Spittal who is 53, first made the Bisley team when he was 31. He made it again when he was 36 and again when he was 38.

LIFE BEGINS AT 40

To local rifle shots who wonder at the gap of 22 years between the first and last times he made the team, Major Spittal replies:

A shooter's best years are when he is between the ages of 40 and 65 because then he has the experience he needs, while he loses in eyesight is more than made up by years of practice."

Major Spittal started shooting in 1918 with 3IGRA in Ottawa, later he moved west and shot for Manitoba, then he returned to the east and joined the Victoria Rifles, Montreal in 1924.

In Montreal he shot with a team of Canadian Pacific employees, and won the Canadian rifle shoot, Jim Bate Stuart Bob Bate Frank Morris, late Walter Sharpe and the late Jack Drysdale

Major Spittal moved to the coast in 1942 and has lived here ever since

In all, he has competed in the Ottawa match 26 times, and has been a steady prize-winner both there and in the B.C. matches. In 1917 he won the All Comers and Grand Aggregate in B.C.

REAL ACHIEVEMENT

That he has four times qualified for the Bisley team is an amazing feat. In order to get a place on this team a man must first shoot in his own province against some 200 shooters. If he places in the top 24, he then qualifies to shoot for his province in Ottawa.

Once he is in Ottawa, he must shoot against some 700 people from all over the Dominion, Great Britain and the U.S. To place among the top 18 who are chosen to shoot in England requires great skill, determination, and hard work.

Major Spittal, who is a member of the 15th Regiment, will be accompanied by his wife, Marion, on the trip. They sail from New York aboard the

Toronto Buys Gerry Foley, WHL Rookie

TORONTO (CP) — Toronto Maple Leafs, who finished out of the National Hockey League playoffs last seasons, announced the start of their rebuilding program with the purchase of two forwards from Cleveland Barons.

The Leafs received centre Bob Bailey and right winger Gerry Foley in exchange for Chuck Blair, a member of the Toronto farm club at Pittsburgh, and an undisclosed amount of cash.

Bailey, a native of Kenora, Ont. will be 22 late this month. Last season, his first in professional hockey, he scored 11 goals and had 35 assists with the Barons, champions of the American Hockey League.

One of the few American born players in the pin game, Foley played with Seattle Bombers in the Western Hockey League last season and was chosen as the league's top rookie. He tallied 29 goals and 30 assists.

Born in Ware, Mass., he is 20.

Major League Plate Leaders

(Through Friday's games)

NATIONAL LEAGUE

	AB	R	H	Pct.
Greenberg (Cincinnati)	60	12	26	.433
Schoendienst (St. Louis)	132	19	44	.333
Wilhelm (Philadelphia)	60	9	20	.333
Ennis (Philadelphia)	148	24	49	.331
Musial (St. Louis)	164	26	54	.329
Rice (Boston) and Cimoli (Brooklyn)	59	10	19	.322
Pafko (Chicago)	54	11	17	.315
Mantle (Washington)	41	7	12	.293
Hodges (Brooklyn)	41	7	12	.293
Doerr (New York) and Robinson (Brooklyn)	41	7	12	.293
Musial (St. Louis) and Berra (Pittsburgh)	41	7	12	.293
Bruton (Milwaukee)	41	7	12	.293
Pollet (Chicago), Spahn (Milwaukee) and Erskine (Brooklyn)	3-6			

AMERICAN LEAGUE

	AB	R	H	Pct.
Kell (Detroit)	165	32	61	.327
Minoso (Chicago)	161	31	52	.323
Lopez (Cleveland)	60	12	19	.317
Busby (Philadelphia)	60	12	19	.317
Mantle (New York)	164	29	52	.317
Rosen (Detroit)	60	12	19	.317
Mitchell (Detroit) and Dropo (Detroit)	30	5	9	.300
Griffith (Washington)	5	1	1	.200
Wertz (Cleveland) and Groth (Washington)	5	1	1	.200
Minoso (Chicago), Simmons (Philadelphia) and Bauer (Kansas City)	5	1	1	.200
Fain (Philadelphia)	5	1	1	.200
Kuenn (Detroit), Philadelphia	5	1	1	.200

Wilkerson Shield Play Set Tuesday

Play in the annual doubles competition for the Wilkerson Shield will get under way at the Victoria Lawn Bowling Club greens on Tuesday evening Games are due to start at 7 and are of 18 ends each

Draw follows

Wilson and Bird (B) vs. Pitcher and Harris (V). Rodland and Bell (B) vs. Upward and Shortell (V). Wooley and Wooley (B) vs. Wooley and Wooley (V). Sassaman and Smith (V) vs. Davidson and McBride (V). Wilson and Bird (B) vs. Pitcher and Harris (V). Corrigan and Quinn (B) vs. Smith and Brown (V). Sassaman and Smith (V) vs. Davidson and McBride (V). Rodland and Bell (B) vs. Upward and Shortell (V). Corrigan and Quinn (B) vs. Pitcher and Harris (V). Wilson and Bird (B) vs. Wooley and Wooley (V). Sassaman and Smith (V) vs. Davidson and McBride (V). Rodland and Bell (B) vs. Pitcher and Harris (V). Corrigan and Quinn (B) vs. Smith and Brown (V). Wilson and Bird (B) vs. Pitcher and Harris (V). Rodland and Bell (B) vs. Pitcher and Harris

Television Listings For Current Week

Sunday, May 24

KING—TV—CHANNEL 5

6:00 News
6:05 The Ice Life
6:30 Mysteries of Paris
7:00 Lassie Gives All Post
7:30 Ozzie and Harriet
8:00 Man of the Week
8:30 Cavalcade
9:00 Ranch Oil Show

KTNT—TV—CHANNEL 11

12:00 Sunset Serenade
12:15 Sacred Heart
12:30 Sunset Serenade
1:00 Sacred Heart
1:30 Sacred Heart
2:00 Sacred Heart
2:30 Sacred Heart
3:00 Sacred Heart
3:30 Sacred Heart
4:00 Sacred Heart
4:30 Sacred Heart
5:00 Sacred Heart
5:30 Sacred Heart
6:00 Sacred Heart
6:30 Sacred Heart
7:00 Sacred Heart
7:30 Sacred Heart
8:00 Sacred Heart
8:30 Sacred Heart
9:00 Sacred Heart

Monday, May 25

KING—TV—CHANNEL 5

6:00 Market Magic
6:15 News
6:30 To Be Announced
6:45 Bill Mandel: Farm Summary
7:00 Wrestling
7:30 Wrestling
8:00 Wrestling
8:30 Wrestling
9:00 Wrestling

KTNT—TV—CHANNEL 11

12:00 Sunset Serenade
12:15 Sacred Heart
12:30 Sacred Heart
1:00 Sacred Heart
1:30 Sacred Heart
2:00 Sacred Heart
2:30 Sacred Heart
3:00 Sacred Heart
3:30 Sacred Heart
4:00 Sacred Heart
4:30 Sacred Heart
5:00 Sacred Heart
5:30 Sacred Heart
6:00 Sacred Heart
6:30 Sacred Heart
7:00 Sacred Heart
7:30 Sacred Heart
8:00 Sacred Heart
8:30 Sacred Heart
9:00 Sacred Heart

Tuesday, May 26

KING—TV—CHANNEL 5

6:00 News
6:05 To Be Announced
6:30 Bill Mandel: Farm Summary
6:45 Arthur Godfrey
7:00 Wrestling
7:30 Wrestling
8:00 Wrestling
8:30 Wrestling
9:00 Wrestling

KTNT—TV—CHANNEL 11

12:00 Sunset Serenade
12:15 Sacred Heart
12:30 Sacred Heart
1:00 Sacred Heart
1:30 Sacred Heart
2:00 Sacred Heart
2:30 Sacred Heart
3:00 Sacred Heart
3:30 Sacred Heart
4:00 Sacred Heart
4:30 Sacred Heart
5:00 Sacred Heart
5:30 Sacred Heart
6:00 Sacred Heart
6:30 Sacred Heart
7:00 Sacred Heart
7:30 Sacred Heart
8:00 Sacred Heart
8:30 Sacred Heart
9:00 Sacred Heart

Wednesday, May 27

KING—TV—CHANNEL 5

6:00 News
6:05 To Be Announced
6:30 Bill Mandel: Farm Summary
6:45 Arthur Godfrey
7:00 Wrestling
7:30 Wrestling
8:00 Wrestling
8:30 Wrestling
9:00 Wrestling

KTNT—TV—CHANNEL 11

12:00 Sunset Serenade
12:15 Sacred Heart
12:30 Sacred Heart
1:00 Sacred Heart
1:30 Sacred Heart
2:00 Sacred Heart
2:30 Sacred Heart
3:00 Sacred Heart
3:30 Sacred Heart
4:00 Sacred Heart
4:30 Sacred Heart
5:00 Sacred Heart
5:30 Sacred Heart
6:00 Sacred Heart
6:30 Sacred Heart
7:00 Sacred Heart
7:30 Sacred Heart
8:00 Sacred Heart
8:30 Sacred Heart
9:00 Sacred Heart

Thursday, May 28

KING—TV—CHANNEL 5

6:00 News
6:05 To Be Announced
6:30 Bill Mandel: Farm Summary
6:45 Arthur Godfrey
7:00 Wrestling
7:30 Wrestling
8:00 Wrestling
8:30 Wrestling
9:00 Wrestling

KTNT—TV—CHANNEL 11

12:00 Sunset Serenade
12:15 Sacred Heart
12:30 Sacred Heart
1:00 Sacred Heart
1:30 Sacred Heart
2:00 Sacred Heart
2:30 Sacred Heart
3:00 Sacred Heart
3:30 Sacred Heart
4:00 Sacred Heart
4:30 Sacred Heart
5:00 Sacred Heart
5:30 Sacred Heart
6:00 Sacred Heart
6:30 Sacred Heart
7:00 Sacred Heart
7:30 Sacred Heart
8:00 Sacred Heart
8:30 Sacred Heart
9:00 Sacred Heart

Friday, May 29

KING—TV—CHANNEL 5

6:00 News
6:05 To Be Announced
6:30 Bill Mandel: Farm Summary
6:45 Arthur Godfrey
7:00 Wrestling
7:30 Wrestling
8:00 Wrestling
8:30 Wrestling
9:00 Wrestling

KTNT—TV—CHANNEL 11

12:00 Sunset Serenade
12:15 Sacred Heart
12:30 Sacred Heart
1:00 Sacred Heart
1:30 Sacred Heart
2:00 Sacred Heart
2:30 Sacred Heart
3:00 Sacred Heart
3:30 Sacred Heart
4:00 Sacred Heart
4:30 Sacred Heart
5:00 Sacred Heart
5:30 Sacred Heart
6:00 Sacred Heart
6:30 Sacred Heart
7:00 Sacred Heart
7:30 Sacred Heart
8:00 Sacred Heart
8:30 Sacred Heart
9:00 Sacred Heart

Saturday, May 30

KING—TV—CHANNEL 5

12:30 News
12:35 Sky King
1:00 Wrestling
2:00 Wrestling
3:00 Wrestling
4:00 Wrestling
5:00 Wrestling
5:30 Wrestling
6:00 Wrestling
6:30 Wrestling
7:00 Wrestling
7:30 Wrestling
8:00 Wrestling
8:30 Wrestling
9:00 Wrestling

KTNT—TV—CHANNEL 11

12:00 Sunset Serenade
12:15 Sacred Heart
12:30 Sacred Heart
1:00 Sacred Heart
1:30 Sacred Heart
2:00 Sacred Heart
2:30 Sacred Heart
3:00 Sacred Heart
3:30 Sacred Heart
4:00 Sacred Heart
4:30 Sacred Heart
5:00 Sacred Heart
5:30 Sacred Heart
6:00 Sacred Heart
6:30 Sacred Heart
7:00 Sacred Heart
7:30 Sacred Heart
8:00 Sacred Heart
8:30 Sacred Heart
9:00 Sacred Heart

CMS Part Owner of Rival to Sullivan Mine

Enormous Lead-Zinc Deposits Reported in North

BY HARRY YOUNG
Colonist Business Editor

Consolidated Mining and Smelting Co. whose Sullivan property is the largest of its type in the world, may participate in the development of a rival to the famous Kimberley mine.

Major-General H. A. Young, president of Consolidated, has done extensive drilling work on over 1,000 claims.

Major-General Young believes that the development will bring a railroad to the lake, and that whole new community will be formed.

PROBE ON FORD

Ford Motor Company of Canada is different from other companies in Canada.

It is controlled by a board of directors in the U.S. composed of Canadians, but is a Canadian company in its own right.

As last week, Ford's great new plant at Oakville went into production, the U.S. magazine Business Week, probed the question of the precise relationship between Ford of Dearborn and Ford of Windsor.

It points out that in 1904, a year after Ford Motor Company was organized, a group of Windsor businessmen made a deal with Henry Ford. In return for a share in the business Ford agreed to make Ford cars in Canada.

What has become of the Ford interest in Ford of Canada? Ford's Canadian company has grown into one of the biggest companies in Canada, but is a ward of Ford (U.S.), and the fact still remains that the Canadian company with its new plant at Oakville is probably capable of more, did not go to McGill University or Oxford but he had an expensive education all the same.

At present GM produces just the same.

Of Friday he told members of the Victoria Chamber of Commerce that his father had died when he (Lewis) was 23 years of age and he was left to look after the family business makers of automobiles for it, too, has an expansion scheme ready on hand for its Oshawa plant.

throughout the years isn't on the record. Ford of Canada, whose stock is on the market, says that 75 per cent of its shareholders live in Canada but that doesn't shed any light on how much stock they own. Perhaps Ford of Canada's board is the clue. Of its eight members, three are officials of Ford U.S., explains Business Week.

But whether or not Ford, as a pawn of Ford (U.S.), the fact still remains that the Canadian company with its new plant at Oakville is probably capable of more, did not go to McGill University or Oxford but he had an expensive education all the same.

Of Friday he told members of the Victoria Chamber of Commerce that his father had died when he (Lewis) was 23 years of age and he was left to look after the family business.

"I was painfully inexperienced," he declared, and he admitted that several times he

rivaling the production of General Motors in Canada.

PAID FOR EXPERIENCE

Lewis W. Simms, president of the Canadian Chamber of Commerce, did not go to McGill University or Oxford but he had an expensive education all the same.

Of Friday he told members of the Victoria Chamber of Commerce that his father had died when he (Lewis) was 23 years of age and he was left to look after the family business.

"I was painfully inexperienced," he declared, and he admitted that several times he

new unit is expected to go into production early this fall.

A number of the buildings have now been completed and MacMillan & Bloedel officials state that the program is proceeding according to schedule.

* * *

RUBBER OPTIMISM

The rubber industry in Canada is looking forward to one

established paint brush manufacturing concern of T. Simms & Co. of Saint John. "Before I was properly educated in the business it was an expensive matter."

* * *

WHEAT COMES FIRST

The annual report of the British Columbia Government department for 1952 reveals that while newsprint lost its place as Canada's most valuable export, the forest industry as a whole is still by a long way the most lucrative trading asset of the country.

The forest industries brought in $1,000,000,000 in 1952, while wheat and grains aggregated $656,000,000.

On an analysis, however, wheat exports of $621,000,000 led newsprint exports of $202,000,000 by a small margin thus reversing the placings of 1951 when newsprint brought in $206,000,000 against wheat's $411,000,000.

* * *

PROGRESS AT DARMAC

The extension of the Darmac pulp mill which will double the capacity of the plant is progressing so favorably that the

cording to T. M. Mayberry, executive vice president of Firestone Tire and Rubber Company who visited Victoria this week to confer with Carl Beach, B.C. district manager.

"You have only to look around Victoria to see evidence of this" he said. "Car registrations in British Columbia have increased over 60 per cent in the last 10 years. The number of trucks has more than doubled and tractors on the farms have yielded."

Increased farm mechanization and the development of strip mining involving large numbers of trucks are important factors in the business potential of the rubber industry, he said.

Racing Results, Entries

Suffolk Downs Lincoln Fields

Hollywood

Belmont

Racing Selections

Seeding Goes Slowly As Sunshine Lacking

WINNIPEG (CP).—Prairie farmers whose land suffered from lack of moisture early in June are now willing to trade a little moisture for a lot of sunshine.

The crop reports of the Canadian Pacific and Canadian National Railways said last May day moisture content in the soil generally in most areas was warm weather and sunshine are needed to allow seeding to proceed.

The seeding picture shows Manitoba in the best position with 72 per cent of her wheat in, compared with 99 per cent in the same time last year. Saskatchewan is 30 per cent finished, compared with 85 per cent last year, and Alberta is 45 compared with 79.

Rainy, cool weather delayed seeding in southern and central Manitoba during the week and in the northern section of the province reports seeding should be general by the end of the week.

Seeding in southern Saskatchewan is in full swing early in the week of cool, unsettled weather for central Saskatchewan reports operations resumed after rain and snow. Early-sown wheat in western Saskatchewan is reported up from one-half to one inch. Seeding resumed in the north after about half-an-inch of rain. Pastures are in excellent condition in northern sections.

Seeding is general in southern Alberta in the Hanna, Calgary and Drumheller districts. Weather is cool but little rain is reported in central Alberta seeding is becoming general and the outlook is good, although the season is late. The late season assisted by killing some weed growth.

The Peace River district of northern Alberta had dry weather and farmers are anxious for a good seeding operations.

Conditions are excellent for germination and initial growth

Mining Notes

First level drilling, north zone, grades about 2 per cent nickel with over 30-foot widths at Eastern Metals. South copper zone now being thoroughly sampled. Preparing to sink three more levels.

Large mining companies have acquired properties near Bancroft, southeast Ontario, where uranium-thorium rare earths deposits create wide interest.

Bralorne's long crosscut exploring Pioneer Bridge River (B.C.) **1,260 feet below** previous work, well under way. Objective is a continuation of King vein, at least, which provided bulkiest and rich ore of 60-foot widths.

Drills at Cobalt Consolidated, next silver ore zones on "Colony" property. Milling 150 tons daily.

Cons: Discovery drilling in rich ore on 1,250 level. Hydroelectric power now turned on will cut costs $3 per ton.

Violamac, operating Victoriac Sisson (B.C.), first of D. Dorsinville, 10.5 cents per share, up 3.5 cents. Ore reserves rising. First two months this year show increase in mining profits.

Asbestos production rising in South Africa, last year 31,680 tons.

Anacon 1952 net sets new record 32.9 cents per share, up 5.5 cents. Milling 620 tons daily. Lower lead-zinc prices may reduce profits this year. Working capital $1,739,145, including investments at book value in Abitibi Power & Paper, Canada Bread. With St. Joseph Lead holds 82 per cent of nearly Santiago Island, Bel Gamma prepares development of drill indicated high value ore.

Dividends Declared

Ashenden Chrysotile, 25 cents payable June 30 record June 8 ex June 5.

Canadian Silk Products, "A" 20 cents payable June 30 record June 15 ex June 12.

Molson, 50 cents payable July 9, record June 1 ex June 29.

Imperial Tobacco of Canada, 10 cents payable June 30 record June 12 ex June 11.

Power Corporation of Canada, 60 cents, payable June 30 record June 5 ex June 4.

Steelmans Cleanamid, 50 cents payable June 30 record June 15 ex June 12.

General Petroleums, preferred and "A" 50 cents payable June 30 record June 15 ex June 12.

National Grocers, 18 cents plus 40 cents extra payable July 1 record June 15 ex June 12.

Wrong Bottle Costs Life

EUGENE, Ore. (AP).—Samuel Dorsinville, 68, owner of a junk and machinery company kept battery acid in an drink bottles at his place of work the other day he reached for a soft drink. He got a bottle of acid. He died in hospital Thursday.

Eight Missing on Boat In Cape Verde Islands

LISBON, Portugal (Reuters).—Eight persons are missing in a motorboat which left Praia, capital of Cape Verde Islands in the Atlantic, nine days ago for nearby Santiago Island, authorities said Saturday. A Portuguese warship and a military plane have been ordered to search.

YOU!

"It's where, of the value received, you get your money's worth in dependability, in dividends, in financial stability of this well-established company, in the confidence expressed by existing investors and new people. You and we can all share in the growth of the Canadian Mortgage Loan 100 Per Cent Quality."

FIRE INSURANCE

BOORMAN Investment Co. Ltd.
Real Estate — Insurance
615 VIEW P 7388

MORTGAGE FUNDS AVAILABLE
N.H.A. AND CONVENTIONAL
KER & STEPHENSON LIMITED
909 Government Street G 4127

VALUABLE PROPERTY
(Just off Douglas Street)
100-ft. frontage on Courtney Street
100-ft. frontage on Fort Avenue
Present net income $1,200 per year.
FULL PURCHASE PRICE
$47,500
Apply to Mr Joseph Smith
A. BERNARD & CO. LTD.
Corner Broad and Fort Streets G 8535

Canadian Government, Municipal and Corporation Securities
612 View Street
Victoria, B.C.
Tel. Beacon 4261
Wood, Gundy & Company Limited

A. E. Ames & Co.
Business Established 1889
Members
Toronto Stock Exchange
Montreal Stock Exchange
Royal Trust Building - 612 View Street, Victoria, B.C.
Telephone: E 4471
TORONTO MONTREAL WINNIPEG VANCOUVER NEW YORK LONDON, ENG.

Write a Cheque Anytime
with a
Canada Permanent Savings Account
as little as $1.00 will open an account
ANTI-INFLATION MONEY MAKER TOO!
2%
CANADA PERMANENT MORTGAGE CORPORATION
1114 FORT A. D. RYTLIE, Victoria Manager
Hours 9 to 4:30 Monday to Friday
Branches across Canada

LANSDOWNE PARK
THIS NEW AND EXCLUSIVE SUBDIVISION
IS NOW ON THE MARKET
IT IS SITUATED ON THE NORTH SIDE OF LANSDOWNE ROAD IN OAK BAY
When this beautiful area is fully developed, it will be the finest in Greater Victoria, with its shopping centre, school, church, fireball, etc.
THE SERVICES ARE BEING INSTALLED NOW
To Secure Your Choice of Lot
See the Plan and Get Complete Information at the
B.C. Land & Investment Agency Ltd.
822 GOVERNMENT ST. Sole Agents G 6115
Member Real Estate Board of Victoria

JIM NESBITT ON POLITICS

Voters of Greater Victoria take their politics more seriously than the people of Greater Vancouver. Or at least, last June they turned out to vote in greater numbers than Vancouverites.

Oak Bay took second prize for the whole province. Out of three 81.35 per cent of the registered voters did their duty. Yale riding was first with 81.48 per cent.

Esquimalt came second in the Greater Victoria area. 78.75 per cent. Saanich was 77.35 per cent and Victoria City, 72.47 per cent.

In Vancouver Centre but $1.22 per cent of the registered voters bothered going to the polling booths. In Burrard it wasn't much better—57.28 per cent. Even Vancouver East and Vancouver Point Grey had nothing to be proud of—64.44 per cent and 64.93 per cent respectively.

Throughout the province the record wasn't good, but 69.53 per cent of the registered voters took the trouble to vote—that most priceless of all democratic privileges.

HOLLOW OLD EXCUSE

It would be interesting to know why more than 30 per cent of the people didn't bother voting. Laziness and apathy would probably be the answer, or that hollow old excuse, "Oh, they're all the same." True, the people of B.C. are sick of, and fed up with politics, for they've had an awful dose of political wriggings the last year or so. Yet, that is no excuse. an election is coming June 9 and it's up to every citizen to play his full part—and that can only be done when he visits a polling booth.

* * *

Premier Bennett says Social Creditors will get 60 per cent of the vote and Solicitor-General Ralph Campney says Social Credit will disappear June 9 and the Liberals will get back.

Now, if either of those extremes happens it will be nothing short of a miracle. It will be the biggest political flip-flop in our history.

BAND WAGON IDEA

Of course politicians on the eve of an election, always talk big that way. They think it spreads the band wagon idea and they know the human weakness of most people that they love being on a band wagon.

However, looking once more at what happened last June, it doesn't seem possible that either Messrs Bennett or Campney can be right.

Last June the CCF got most of the popular vote—34.39 per cent, even though they had one less legislature seat than Social Credit which had 39.18 per cent of the popular vote. The Liberals were third, with 25.26 per cent, and the Conservatives way down at the bottom with 0.66 per cent.

Yes, it will be a miracle, if out of that mess less than a year ago, comes anything near a government with a whopping majority.

* * *

B.C.'s first election after it joined Canadian Confederation was a piecemeal affair. The elections in the various ridings were not all held the same day. Victoria led off and then, for weeks, the other ridings held their elections.

There were no party politics in those days, however, on the band wagon idea couldn't very well get at all.

The first election after Confederation was in Victoria October 16, 1871 and it wasn't until the legislature first met in February of 1872 that the public knew the membership of the House. Issued as follows: Victoria City—J. F. McCreight, attorney-general, and premier. Dr. James Trimble; Simeon Duck and Robert Beavan. Victoria district—Amor deCosmos and Arthur Bunster; Esquimalt—Hon. A. Rocke Robertson, colonial secretary, and Henry Cogan; Cowichan—William Smith and J. P. Booth; Nanaimo—John Robson. New Westminster—J. C. Hughes; William J. Armstrong. Yale—Robert Smith, James Robinson; Charles Semlin. Lillooet district—T. B. Humphreys, J. T. Jamieson; Cariboo—Joseph Hunter, Cornelius Booth; Kootenay—J. A. Mara and Todd.

Surely there has been no more colorful politician in all B.C. history than Amor deCosmos, first premier; deCosmos made the premiership, however, December 23, 1872. There is no record whether or not he burst into tears upon hearing the good news.

* * *

There's always much talk of what's called reform in the state; that new senators won't be appointed when they're ancient; that they won't always owe their allegiance to the party that appointed them. Well, the senate will be Liberal, for a Conservative hasn't been appointed since 1930, and no CCFer has even made the grade. So the Senate remains a happy hunting ground for work horses of the party in power in the House of Commons; it's the private preserve of the Prime Minister and his government. Only those who meet with their ward. One of these days the senate will be Liberal, for shopping facilities is announced modern design aged service free with the opening Monday of tures, and is in keeping with New Method Laundry's new fast service centre at 712 View Street. Located right in the heart of the business retail ... New Method, with its 175 employees, is the largest laundry, Eaton and Standard Furniture and cleaning firm on Vancouver Island. This attractive Island and one of the largest in modern service store will offer Canada. It has been locally owned since 1897 and has grown from a small business to one of the largest in Canada. It has been locally operated since 1910 and has grown from a small business to one of the largest in Canada. It has been locally owned since 1897

Opening Special- Save 25% at

NEW METHOD'S

NEW

FAST SERVICE CENTRE

For the Finest Laundry & Dry Cleaning

We've Moved from 703 Yates St. To 712 VIEW STREET-

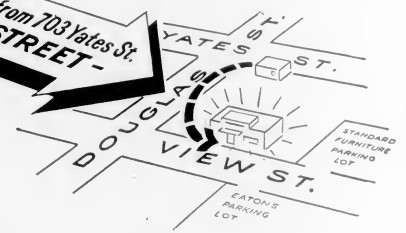

Here's service! Drop your shirts in before 9 a.m. and they're ready at 5 p.m. the same day—crisp, fresh and wrinkle-free. Special 3-day service for New Method's exclusive Sanitone — the safe scientific dry cleaning that gets out **all** dirt — actually lengthens the life of your clothes. For all your laundry and dry cleaning you'll find the fast, efficient service at New Method's new Fast Service Centre a wonderful convenience. Take advantage of New Method's opening special—save 25% on all laundry and dry cleaning at New Method's new Fast Service Centre, 712 View Street. Hurry—this offer expires June 6th.

OPEN
8 A.M.-6 P.M.

LICENSED SANITONE CLEANER

NEW METHOD
*G.8166

If you prefer home delivery a New Method Bonded Routeman will pick up and deliver.

For Over 50 Years the Finest Quality Laundry and Dry Cleaning in Victoria!

Crow Amusing Scoundrel; Laughs at Extermination

—From an original drawing by F. L. Beebe

BY C. S. GUIGUET
Provincial Museum Biologist

Everyone can identify the crow, many call him a black scoundrel, many are entertained by his antics, but all who know him well respect his ingenuity and capacity for survival. Open season the year round has little effect upon his numbers. Concentrated drives by sportsmen's groups and others upon his person, his nest and his young seem only to sharpen Mr. Crow still more and he goes on his way with that cocky, unperturbed air which can only be interpreted as a "nuts to you, my friend."

On the Coast we have a small, rather shrill-voiced bird known as the northwestern crow, and in the Interior a larger species with a deeper voice which is called the western or American crow. These are full species, and as far as is known they do not interbreed where their ranges meet in the upper reaches of the coastal valleys. The larger western crow is noticeably more wary than his coastal relative, but otherwise the birds are very similar in habit and behaviour.

NEST ROBBERS

Both are avid nest-robbers during their breeding season, and there is little doubt that they have a very real effect upon nesting populations of other birds. I've watched them rob the noble peregrine's nest and that of the lowly cormorant, and remove eggs of the pheasant and the sparrow. Size of the egg and of the defending parent seems to matter little but the manner of robbing indicates that the crow is capable of something akin to reasoning. For example, when robbing cormorants, the crow is very bold. When the late Walt Maguire and I were working the Queen Charlottes in 1947, we had a large colony of breeding pelagic cormorants under observation.

These cliff nesters had built about 300 nests in a gorge at the mouth and on Langara Island. At the time of our visit not a single egg was to be seen, although many of the cormorants appeared to be laying.

JUST WATCHING

Around the edge of the cliff, innumerable crows were perched, just watching, so one day we just watched too. After a short while, there was a sudden down surge of crows, all headed for a single cormorant's nest, the bird sitting thereon flushed, and one of the more nimble crows had the newly laid egg in a twinkling. The rest repaired the "winners" on the cliff edge, and in a few moments the performance was repeated. These crows were taking every egg laid in that rookery, it was laid. We forgot to return two weeks later and found the cormorants had moved to another gorge a few hundred yards along the coast, but in every nest was a clutch of eggs. The crows had reassured their predatory habits and were busy working the beaches; their only apparent effect upon the cormorants' nesting was to delay the time of hatching.

FALCON VICTIM

The same year, Maguire and I located a falcon's nest with four eyasses about 150 feet down from the lip of a 300 foot cliff on Cape Ste. Island. Maguire was very fond of the young falcons, but the crows had to go down, pick up the eggs and proceed to the bottom of the cliff. In order to get the crows, we had to descend and return to the top, and neither of us felt the effort was worth the pitch, if more accessible nests could be found. So we kept this nest under observation while counting the others.

One day there were only three eggs left, the next day only two. We had seen crows around and though they stayed clear of the nest, we suspected a few black friends. The falcons, both male and female, would take off after petrels which we released after collecting the egg from their underground burrows.

EYES ON NEST

On one occasions instead of watching the parents and kill, we kept our eyes on the unattended nest, and saw a crow hop out of some nearby cover, size up the position of the only three eggs left, the nest, dart in, "snitch" one of the remaining eggs. When the falcons returned the female settled down to brood over the nest, apparently unaware that only one egg remained. The next day it, too, was gone, and the falcons renested at another location on the same cliff face, successfully raising three young that season.

Both species of crow nest in April and May. They build a conventional type of nest of coarse twigs and branches. We have found nests on the ground, on fallen logs, in recesses in rock and in a variety of outlooks, spots, but usually these birds nest from 20 to 50 feet up, most often in deciduous thickets.

EAT ANYTHING

Crows eat everything going. Fruit, eggs (including carrion) and all manner of both fresh water and coastal shore life such as frogs, snails, crabs and whatever else old mother nature or opportunity may provide.

We find these versatile and adaptive birds tormenting rats on our city lawns and badgering owls and other wild raptores in the wilderness. Busybody and scoundrel though we is our old foe, would be lacking in something should he disappear. I preach not against destroying crows for as I've said before the crows are a real deterrent to the continual blast of modern hi dynamite, the annual destruction of nests by farmers, sportsmen, small boys and big boys, there are still whole rookeries of nesting crows, so many crows or more than ever.

Godfrey Surgery Held Success

BOSTON (AP) — X-rays of Arthur Godfrey's right hip show the results of his recent operation has been "entirely satisfactory," the Massachusetts General Hospital reported Saturday. The radio-TV star was operated on a week ago to correct hip injuries suffered 22 years ago in an automobile accident.

Jeweled Necklace Gift From Brazil to Queen

RIO DE JANEIRO (AP) — The Brazilian delegation to the Coronation next month will present to the young British ruler a necklace of 647 Brazilian diamonds and aquamarines, reported valued at $50,000. The gift, to be given in the name of Brazil, has been made possible by individual contributions.

SING BACKACHE BLUES AWAY

Thousands now free and depressed kidney pain quickly and conveniently when doan's Pills, a mild diuretic stimulant medicine, during Pioneers testing in Pilot, quickly, gives sound, lasting relief. Doan's Pills are recommended by users everywhere for relief of kidney disorders due to colds, chilling, overexertion, or irritating effect of kidney poisons in urine causing aches, pains, nervousness, rheumatic pains, dizziness, leg cramps, lack of pep, and vigor. Doan's Pills are a diuretic medicine for relief of kidney ailments. Get Doan's Pills. Use only as directed. Get Doan's Pills at any drug store. Don't be satisfied with anything else. Get Doan's Pills today. Use only as directed. Get Doan's Pills today. Use only as directed. Get Doan's Pills today. Use only as directed

BOOKS!

Searching among the vast store of books kept in the basement of Glasgow's Mitchell Library, an official unearthed a volume two feet long, a foot and a half broad, and almost six inches thick.

Outwardly it was in a sorry condition, but when it was examined it was found to be packed with wonderful ex- medieval printer, according to a North American Newspaper Alliance report.

Magnificent woodcuts, elaborately designed and illuminated capital letters, and fine engravings recurred on almost every page. It was a copy—one of the few in existence—of the famous "Nuremberg Chronicle" printed in Germany in 1493 and containing a history of the world up to that time.

Its real value to the book-lover was that it was one of the first books in the world to be printed on movable type.

It was decided that this valuable volume should be repaired so that it might be shown to students and bookloves for another 460 years. It was sent to the library's own "book hospital" for a complete overhaul.

There it was handled by Glasgow workmen with the same care that had been bestowed upon it nearly 500 years ago by German craftsmen.

Within a short time the existing covers had been removed, the loose pages had been tidied and cleaned, and the intricate task of rebuilding the book completed. Today the "Nuremberg Chronicle" is one of the library's proudest possessions.

Spectacular jobs are undertaken in the "book hospital." A draft of seven girls and four men, working under John Barclay, carry on the ordinary routine job of renovating thousands of books which pass through Glasgow's circulating libraries each week. Last year this staff completed 92,000 jobs, ranging from the rebinding of all kinds of volumes to the work of binding and strengthening periodicals, magazines and newspaper files.

At one end of the small "factory" the casualties are brought in. There are books with broken spines, fractured covers, loose pages, and dirty pages. A few are past redemption and are discarded.

The others are stripped down to single pages and reassembled. In the room are girls capable of intricate hand sewing, and skilled machinists who patiently rebuild the twisted and broken books.

Shining new covers are re-lettered and when the books are ready to go back into circulation they are, for all practical purposes, new books again.

* * *

The ship literary celebration in France during June will see the ceremonies marking the 400th anniversary of the death of Rabelais.

The town of Angers will be the site of an event in the famous author's honor that seems especially fitting: the convention of "physicians friends of Bacchus."

* * *

Harold Laski has some cutting remarks about Henry James in the recent volume entitled the "Holmes-Laski Letters" He writes:

"I read Henry James's letters and if ever God made a lamer cat James was the boy. Culture without perception, delicate to the verge of indelicacy, narrowly warm-hearted, clinging to the marsh of life—it all sounds to me like high middle-class life described from the angle of a natural born valet."

* * *

"Ink on My Fingers," reviewed on this page, is a fine example of father and son collaboration.

The pair were an amazingly progressive team for a number of years. They featured many historical articles in their paper and helped to organize the Hummia Historic Sites and Trust Association.

They pioneered the establishment of Hummia House Museum, a local museum of Indian and pioneer life which has been acclaimed by provincial and federal authorities as one of the Dominion's finest displays of Canadiana.

Adventurous Career

Dangerous Life Best, Active Author Asserts

"Living Dangerously," by F. Spencer Chapman, DSO. (Harks, Irwin).

This book, by the author of "The Jungle Is Neutral," is dedicated to the proposition that the people who get the most satisfaction out of life are those who live day-to-day as lence. Brings them in closer basic and dangerous struggle to live.

For examples he chooses the Greenland Eskimos, the herdsmen of Tibet and the Sakai natives of the Malayan Jungle with each of whom he lived for considerable periods.

Inevitably, however, his story becomes mainly an account of his own adventurous life. As such it may appeal more to youthful readers who can still dream of such a romantic career for themselves than to those adults who have faced the fact that their own lot is destined to be a humdrum one.

In the early 1930's the author took part in two expeditions to East Greenland in which the expedition members adopted the mode of life of the native Eskimos. They dared to hunt from fragile kayaks in the open ocean, mastering first the delicate art of bringing the tiny craft right side up again after an Eskimo roll had capsized it, and its occupant upside down. Later he took time to visit Lapland behind a recalcitrant reindeer. Then he was a member of the first diplomatic mission to Lhasa, the then forbidden capital of Tibet.

While in the area he tried a hand at mountain climbing in the Himalayas, being the first to climb Chomolhari, a peak of more than 24,000 feet.

The war sent him to Malaya, where he was one of a "left behind" party with the mission of interfering with Japanese communications.

He was "left behind" indeed, spending the next three and a half years in the jungle most of the time with Chinese Communist guerillas.

Before he decided that the wisest course was merely to survive and not to risk being wholesale vengeance from the Japs for such minor annoyances as he could cause by muting by bicycle along Jappatrolled roads, planting explosives and shooting up truck convoys.

He was captured by Chinese bandits and then by the Japanes, making his escape from both in two days, then sat out the rest of the war with the guerillas and the jungle people until he was picked up by a submarine early in 1945.

He soon went back again, by parachute, landing on his head.

The author's philosophy, which he does not labor too hard, is interesting, but not half as interesting as his life story.

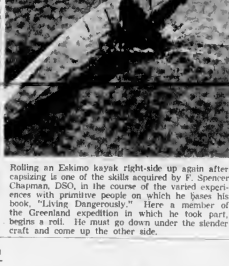

Down He Goes!

Rolling an Eskimo kayak right-side up again after capsizing is one of the skills acquired by F. Spencer Chapman, DSO, in the course of the varied experiences with primitive people on which he bases his book, "Living Dangerously." Here a member of the Greenland expedition in which he took part, begins a roll. He must go down under the slender craft and come up the other side.

Familiar, Fantastic Men

Editor Recalls Vivid Career

"Ink on My Fingers," by J. E. Cranston (Ryerson).

Any Canadian newspaperman will give you an argument, one way or another, about The Toronto Star.

J. H. Cranston was editor of The Star Weekly for 22 years and before his death he wrote down dozens of recollections of the massive papers, the men who ran them, and the men and women who wrote for them. His other recollections, more private and personal, must take a back seat to the really fascinating tales of the Star.

The day, for instance, when Gregory Clark drifted in as a young man who said he could write. It is not true, Mr. Cranston says, that the young man was fired eventually because the managing editor thought he couldn't write. For one thing, the things he has written have made Ernest Hemingway quite a success.

Clark, now a Colonist contributor, and James Prise, once famed for stories and cartoons out of the West, are somewhat callously forced out of his post, by his account, and went on to fulfill the dream of owning his own paper. He died shortly before this book was published, and work on it was completed by his son.

Mr. Cranston after 22 years of owning his own paper, he sold it to the Toronto Star.

The Hungerfords, with a dynasty based on iron rule Peekskill, with its unhappy miners, with an iron hand a situation that suits Belle perfectly. That the grievances of the miners are legitimate and the will of George Hungerford unbending complete the setting for the "plot."

With one master sweep Belle plans to show that the workers can step in and unseat the masters. He sees this setting up a chain reaction that will sweep the United States.

In the Hungerford family, Harris has a notable group of characters. George, the eldest brother and master. Burt, ad juliet, vivacious, weak, young Max and the domineering mother.

The writing is superb. A good part, in fact, has strong echoes of the power of Thomas Hardy. But somehow "Desired Haven" is a false note in perspective.

Perhaps the large number of characters is weakening. Perhaps the characterizations are a trifle too pat. Perhaps the plot takes one turn too many.

It might be all of these in small amounts. Whatever it is, it's elusive, but it gives an un-

Award-Winning Novel Catches Spirit Of Wind-Swept Nova Scotian Coast

"Desired Haven," by E. M. Richardson (Ryerson).

Mrs. Richardson, author of the award-winning "We Keep a Light," has performed that remarkable feat—blowing up a good book of personal experience with a good novel.

"Desired Haven" is the story of Green, the Nova Scotia fishing village to which she took her—although the account of a strayed harricane quarrel at sill with that, for it hammer blows is awe-inspiring. Perhaps the crises are an im-

The setting is Nova Scotia a century ago. And if ever the feeling of a place was written on paper, it is in this book. Mrs Richardson has the perfect word every time. She knows the coast and the sea and the people. She has an artist's eye for detail.

She paints her scenes in strong, sure strokes, and the wind of Nova Scotia blows through her pages.

The author's foreword hints strongly at another novel on the way. She may yet create a classic.—J.T.J.

Rebellion Sought By Bitter Teacher

"The Trouble at Hungerford," by Cyril Harris. (McClelland & Stewart).

In this novel Cyril Harris paints a memorable picture of a man with a plan—a simple plan with an easy start, yet aimed at the overthrow of the entire American system.

John Baile is a bitter Irishman whose "plan" was betrayed in Ireland. Now a roving schoolteacher in New York State in 1850, he finds his ideal in Peekskill, where the air is heavy with tension.

The Hungerfords, with a dynasty based on iron rule Peekskill, with its unhappy miners, with an iron hand a situation that suits Baile perfectly. That the grievances of the miners are legitimate and the will of George Hungerford unbending complete the setting for the "plot."

With one master sweep Baile plans to show that the workers can step in and unseat the masters. He sees this setting up a chain reaction that will sweep the United States.

In the Hungerford family, Harris has a notable group of characters. George, the eldest brother and master. Burt ad juliet, vivacious, weak, young Max and the domineering mother.

Some of the desperate miners also come to life under the skillful pen of the author.

The entire plot is believable and solid in its impact on the reader. Harris says that this is one of a sequence of period pieces aimed at dramatizing certain significant moments in history when the United States gave shape to the American way of life.

Whether Harris has succeeded in this aim is difficult for a Canadian to decide.

But he has written a powerful novel that will sell well in a world fraught with the internal affairs of the Communist threat.

Royal Photos Published

"THE QUEEN AND HER CHILDREN," by Lisa Sheridan. Musson Book Company Ltd. $1.25.

Among the many books currently released telling stories of the Royal Family, few carry a more pleasant story of happy family life than "Lisa of London's" little book of portraits.

Possessing the informal charm of snapshots, these pictures were taken (perhaps on the same day) during a holiday spent by Queen Elizabeth, Prince Charles and Princess Anne at Balmoral Castle.

Their wide appeal is evidenced by the manner in which world wide photo services have distributed them following their release and publication of the book.—E.M.S.

China Novel Enlivened By Suspense

"China Coaster," by Don Smith. (Harks, Irwin).

A rather cheap and hackneyed plot fails to distinguish this novel, but the story lives up to its billing of "suspense".

Michael O'Connor's wanderings in Red China, his collaboration with a master Chinese criminal and his beautiful adopted, white daughter, are guaranteed to keep interest at a high level. Throw in a cargo of gold bullion lifted by pirates and the plot is well sketched.

O'Connor, a former ship's master in Chinese waters, was doing a successful job of smuggling Chinese out of the country and into the hands of their relatives, when he fell in was thrown to head for safety.

His escape was arranged, but the ship on which he sailed he headed for Dairen and the Russian Reds, not Hong Kong and the British. And aboard was a Russian NKVD officer.

O'Connor's escape over the side is only the beginning of a series of adventures that build into a bang-up climax.

Canon in Print

"Canon Cody of St. Paul's," by Rt. Rev. William C. White (Ryerson).

This is the kind of affection-ate biography that will arouse great interest among those who knew the subject and consider only less among others.

There are many in the first group, though. Canon Henry John Cody was for years rector of St. Paul's Church, Toronto, minister of education for Ontario, president of the University of Toronto and university chancellor.

Parts of many sermons and talks are quoted, giving all in all, a rounded picture of a fine man.

The Daily Cross-Word Puzzle - - -

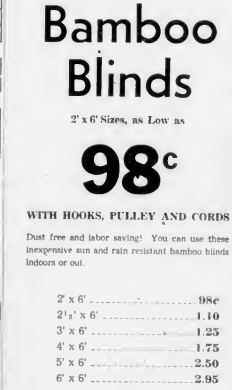

ACROSS
1 Sailor, mod.
2 Ancient Greek
3 Personal pronoun
4 Ancient
5 Male character in mod. opt.
6 Ancient Gaul
7 Swimming weather
8 Ancient Britons
9 Dwarfs
10 Lark
11 Kiln
12 Pert
13 Sources of rents
14 Diminutive
15 "Insects"
16 Ancient Britons (abbr.)
17 Insect and bird
19 Tax
20 Cream
21 Prefix, down
22 Ancient
23 Ma
24 Jewish lay organization
25 Ancient Britons
26 Angleworm
27 Built in order
28 Comic strip
29 British novel
30 Ere
31 Sensitive to quick pain
32 A small drink
33 Ancient Britons
34 Chinese
35 French for "and"
36 Ancient
37 Babylonian god
38 To suit
39 Ancient right
40 Ancient Britons
41 Prussian
42 Ancient Britons (abbr.)

DOWN
1 Royalty
2 Difficult, wife
3 Mutiny
4 Ancient
5 A kilim
6 Performed a dance
7 Ancient
8 Chicken
9 Ancient ship
10 Arrival
11 Language
12 Ancient Britons
13 Tuesday
14 Whether
15 Mediterranean sailing vessel
16 To praise
17 Wrasbish pot, mod.
18 Cushions (slang)
19 Ancient period, Britons
20 Drive with spurs (mod. opt.)
21 To steal goods
22 Dewing article
23 Ancient
24 Ancient at 6 o'clock
25 Ancient Britons
26 Ancient
27 Ancient
28 Pulmonary
29 One of a Canadian province
30 Ancient Britons
31 Ancient
32 Ancient Britons
33 Ancient
34 Ancient Britons
35 Ancient
36 Ancient Britons
37 Ancient
38 Ancient
39 Ancient
40 Ancient
41 Ancient
42 Ancient
43 Ancient
44 Ancient
45 Ancient
46 Ancient
47 Ancient
48 Ancient
49 Ancient
50 Ancient
51 Ancient
52 Ancient
53 Ancient
54 Ancient
55 Ancient
56 Ancient
57 Ancient
58 Ancient
59 Ancient
60 Ancient
61 Ancient
62 Ancient
63 Ancient
64 Ancient
65 Ancient
66 Ancient
67 Ancient
68 Ancient
69 Ancient
70 Ancient
71 Ancient
72 Ancient
73 Ancient
74 Ancient
75 Ancient
76 Ancient
77 Ancient
78 Ancient
79 Ancient
80 Ancient
81 Ancient
82 Ancient
83 Ancient
84 Ancient
85 Ancient
86 Ancient
87 Ancient
88 Ancient
89 Ancient
90 Ancient
91 Ancient
92 Ancient
93 Ancient
94 Ancient
95 Ancient
96 Ancient
97 Ancient
98 Ancient
99 Ancient
100 Ancient
101 Ancient
102 Ancient
103 Ancient
104 Ancient
105 Ancient
106 Ancient
107 Ancient
108 Ancient
109 Ancient
110 Ancient
111 Ancient
112 Ancient
113 Ancient
114 Ancient
115 Ancient
116 Ancient
117 Ancient
118 Ancient
119 Ancient
120 Ancient
121 Ancient
122 Ancient
123 Ancient
124 Ancient
125 Ancient
126 Ancient
127 Ancient
128 Ancient
129 Ancient
130 Ancient
131 Ancient
132 Ancient
133 Ancient
134 Ancient
135 Ancient
136 Ancient
137 Ancient
138 Ancient
139 Ancient
140 Ancient
141 Ancient
142 Ancient
143 Ancient
144 Ancient
145 Ancient
146 Ancient
147 Ancient
148 Ancient
149 Ancient
150 Ancient
151 Ancient
152 Ancient
153 Ancient
154 Ancient
155 Ancient
156 Ancient
157 Ancient
158 Ancient
159 Ancient
160 Ancient
161 Ancient
162 Ancient
163 Ancient
164 Ancient
165 Ancient
166 Ancient
167 Ancient
168 Ancient
169 Ancient
170 Ancient
171 Ancient
172 Ancient
173 Ancient
174 Ancient
175 Ancient
176 Ancient
177 Ancient
178 Ancient
179 Ancient
180 Ancient
181 Ancient
182 Ancient
183 Ancient
184 Ancient
185 Ancient
186 Ancient
187 Ancient
188 Ancient
189 Ancient
190 Ancient
191 Ancient
192 Ancient
193 Ancient
194 Ancient
195 Ancient
196 Ancient
197 Ancient
198 Ancient
199 Ancient
200 Ancient
201 Ancient
202 Ancient
203 Ancient
204 Ancient
205 Ancient
206 Ancient
207 Ancient
208 Ancient
209 Ancient
210 Ancient
211 Ancient
212 Ancient
213 Ancient
214 Ancient
215 Ancient
216 Ancient
217 Ancient
218 Ancient
219 Ancient
220 Ancient
221 Ancient
222 Ancient
223 Ancient
224 Ancient
225 Ancient
226 Ancient
227 Ancient
228 Ancient
229 Ancient
230 Ancient
231 Ancient
232 Ancient
233 Ancient
234 Ancient
235 Ancient
236 Ancient
237 Ancient
238 Ancient
239 Ancient
240 Ancient
241 Ancient
242 Ancient
243 Ancient
244 Ancient
245 Ancient
246 Ancient
247 Ancient
248 Ancient
249 Ancient
250 Ancient
251 Ancient
252 Ancient
253 Ancient
254 Ancient
255 Ancient
256 Ancient
257 Ancient
258 Ancient
259 Ancient
260 Ancient
261 Ancient
262 Ancient
263 Ancient
264 Ancient
265 Ancient
266 Ancient
267 Ancient
268 Ancient
269 Ancient
270 Ancient
271 Ancient
272 Ancient
273 Ancient
274 Ancient
275 Ancient
276 Ancient
277 Ancient
278 Ancient
279 Ancient
280 Ancient
281 Ancient
282 Ancient
283 Ancient
284 Ancient
285 Ancient
286 Ancient
287 Ancient
288 Ancient
289 Ancient
290 Ancient
291 Ancient
292 Ancient
293 Ancient
294 Ancient
295 Ancient
296 Ancient
297 Ancient
298 Ancient
299 Ancient
300 Ancient
301 Ancient
302 Ancient
303 Ancient
304 Ancient
305 Ancient
306 Ancient
307 Ancient
308 Ancient
309 Ancient
310 Ancient
311 Ancient
312 Ancient
313 Ancient
314 Ancient
315 Ancient
316 Ancient
317 Ancient
318 Ancient
319 Ancient
320 Ancient
321 Ancient
322 Ancient
323 Ancient
324 Ancient
325 Ancient
326 Ancient
327 Ancient
328 Ancient
329 Ancient
330 Ancient
331 Ancient
332 Ancient
333 Ancient
334 Ancient
335 Ancient
336 Ancient
337 Ancient
338 Ancient
339 Ancient
340 Ancient
341 Ancient
342 Ancient
343 Ancient
344 Ancient
345 Ancient
346 Ancient
347 Ancient
348 Ancient
349 Ancient
350 Ancient
351 Ancient
352 Ancient
353 Ancient
354 Ancient
355 Ancient
356 Ancient
357 Ancient
358 Ancient
359 Ancient
360 Ancient
361 Ancient
362 Ancient
363 Ancient
364 Ancient
365 Ancient
366 Ancient
367 Ancient
368 Ancient
369 Ancient
370 Ancient
371 Ancient
372 Ancient
373 Ancient
374 Ancient
375 Ancient
376 Ancient
377 Ancient
378 Ancient
379 Ancient
380 Ancient
381 Ancient
382 Ancient
383 Ancient
384 Ancient
385 Ancient
386 Ancient
387 Ancient
388 Ancient
389 Ancient
390 Ancient
391 Ancient
392 Ancient
393 Ancient
394 Ancient
395 Ancient
396 Ancient
397 Ancient
398 Ancient
399 Ancient
400 Ancient
401 Ancient
402 Ancient
403 Ancient
404 Ancient
405 Ancient
406 Ancient
407 Ancient
408 Ancient
409 Ancient
410 Ancient
411 Ancient
412 Ancient
413 Ancient
414 Ancient
415 Ancient
416 Ancient
417 Ancient
418 Ancient
419 Ancient
420 Ancient
421 Ancient
422 Ancient
423 Ancient
424 Ancient
425 Ancient
426 Ancient
427 Ancient
428 Ancient
429 Ancient
430 Ancient
431 Ancient
432 Ancient
433 Ancient
434 Ancient
435 Ancient
436 Ancient
437 Ancient
438 Ancient
439 Ancient
440 Ancient
441 Ancient
442 Ancient
443 Ancient
444 Ancient
445 Ancient
446 Ancient
447 Ancient
448 Ancient
449 Ancient
450 Ancient
451 Ancient
452 Ancient
453 Ancient
454 Ancient
455 Ancient
456 Ancient
457 Ancient
458 Ancient
459 Ancient
460 Ancient
461 Ancient
462 Ancient
463 Ancient
464 Ancient
465 Ancient
466 Ancient
467 Ancient
468 Ancient
469 Ancient
470 Ancient
471 Ancient
472 Ancient
473 Ancient
474 Ancient
475 Ancient
476 Ancient
477 Ancient
478 Ancient
479 Ancient
480 Ancient
481 Ancient
482 Ancient
483 Ancient
484 Ancient
485 Ancient
486 Ancient
487 Ancient
488 Ancient
489 Ancient
490 Ancient
491 Ancient
492 Ancient
493 Ancient
494 Ancient
495 Ancient
496 Ancient
497 Ancient
498 Ancient
499 Ancient
500 Ancient
501 Ancient
502 Ancient
503 Ancient
504 Ancient
505 Ancient
506 Ancient
507 Ancient
508 Ancient
509 Ancient
510 Ancient
511 Ancient
512 Ancient
513 Ancient
514 Ancient
515 Ancient
516 Ancient
517 Ancient
518 Ancient
519 Ancient
520 Ancient
521 Ancient
522 Ancient
523 Ancient
524 Ancient
525 Ancient
526 Ancient
527 Ancient
528 Ancient
529 Ancient
530 Ancient
531 Ancient
532 Ancient
533 Ancient
534 Ancient
535 Ancient
536 Ancient
537 Ancient
538 Ancient
539 Ancient
540 Ancient
541 Ancient
542 Ancient
543 Ancient
544 Ancient
545 Ancient
546 Ancient
547 Ancient
548 Ancient
549 Ancient
550 Ancient
551 Ancient
552 Ancient
553 Ancient
554 Ancient
555 Ancient
556 Ancient
557 Ancient
558 Ancient
559 Ancient
560 Ancient
561 Ancient
562 Ancient
563 Ancient
564 Ancient
565 Ancient
566 Ancient
567 Ancient
568 Ancient
569 Ancient
570 Ancient
571 Ancient
572 Ancient
573 Ancient
574 Ancient
575 Ancient
576 Ancient
577 Ancient
578 Ancient
579 Ancient
580 Ancient
581 Ancient
582 Ancient
583 Ancient
584 Ancient
585 Ancient
586 Ancient
587 Ancient
588 Ancient
589 Ancient
590 Ancient
591 Ancient
592 Ancient
593 Ancient
594 Ancient
595 Ancient
596 Ancient
597 Ancient
598 Ancient
599 Ancient
600 Ancient
601 Ancient
602 Ancient
603 Ancient
604 Ancient
605 Ancient
606 Ancient
607 Ancient
608 Ancient
609 Ancient
610 Ancient
611 Ancient
612 Ancient
613 Ancient
614 Ancient
615 Ancient
616 Ancient
617 Ancient
618 Ancient
619 Ancient
620 Ancient
621 Ancient
622 Ancient
623 Ancient
624 Ancient
625 Ancient
626 Ancient
627 Ancient
628 Ancient
629 Ancient
630 Ancient
631 Ancient
632 Ancient
633 Ancient
634 Ancient
635 Ancient
636 Ancient
637 Ancient
638 Ancient
639 Ancient
640 Ancient
641 Ancient
642 Ancient
643 Ancient
644 Ancient
645 Ancient
646 Ancient
647 Ancient
648 Ancient
649 Ancient
650 Ancient
651 Ancient
652 Ancient
653 Ancient
654 Ancient
655 Ancient
656 Ancient
657 Ancient
658 Ancient
659 Ancient
660 Ancient
661 Ancient
662 Ancient
663 Ancient
664 Ancient
665 Ancient
666 Ancient
667 Ancient
668 Ancient
669 Ancient
670 Ancient
671 Ancient
672 Ancient
673 Ancient
674 Ancient
675 Ancient
676 Ancient
677 Ancient
678 Ancient
679 Ancient
680 Ancient
681 Ancient
682 Ancient
683 Ancient
684 Ancient
685 Ancient
686 Ancient
687 Ancient
688 Ancient
689 Ancient
690 Ancient
691 Ancient
692 Ancient
693 Ancient
694 Ancient
695 Ancient
696 Ancient
697 Ancient
698 Ancient
699 Ancient
700 Ancient
701 Ancient
702 Ancient
703 Ancient
704 Ancient
705 Ancient
706 Ancient
707 Ancient
708 Ancient
709 Ancient
710 Ancient
711 Ancient
712 Ancient
713 Ancient
714 Ancient
715 Ancient
716 Ancient
717 Ancient
718 Ancient
719 Ancient
720 Ancient
721 Ancient
722 Ancient
723 Ancient
724 Ancient
725 Ancient
726 Ancient
727 Ancient
728 Ancient
729 Ancient
730 Ancient
731 Ancient
732 Ancient
733 Ancient
734 Ancient
735 Ancient
736 Ancient
737 Ancient
738 Ancient
739 Ancient
740 Ancient
741 Ancient
742 Ancient
743 Ancient
744 Ancient
745 Ancient
746 Ancient
747 Ancient
748 Ancient
749 Ancient
750 Ancient
751 Ancient
752 Ancient
753 Ancient
754 Ancient
755 Ancient
756 Ancient
757 Ancient
758 Ancient
759 Ancient
760 Ancient
761 Ancient
762 Ancient
763 Ancient
764 Ancient
765 Ancient
766 Ancient
767 Ancient
768 Ancient
769 Ancient
770 Ancient
771 Ancient
772 Ancient
773 Ancient
774 Ancient
775 Ancient
776 Ancient
777 Ancient
778 Ancient
779 Ancient
780 Ancient
781 Ancient
782 Ancient
783 Ancient
784 Ancient
785 Ancient
786 Ancient
787 Ancient
788 Ancient
789 Ancient
790 Ancient
791 Ancient
792 Ancient
793 Ancient
794 Ancient
795 Ancient
796 Ancient
797 Ancient
798 Ancient
799 Ancient
800 Ancient
801 Ancient
802 Ancient
803 Ancient
804 Ancient
805 Ancient
806 Ancient
807 Ancient
808 Ancient
809 Ancient
810 Ancient
811 Ancient
812 Ancient
813 Ancient
814 Ancient
815 Ancient
816 Ancient
817 Ancient
818 Ancient
819 Ancient
820 Ancient
821 Ancient
822 Ancient
823 Ancient
824 Ancient
825 Ancient
826 Ancient
827 Ancient
828 Ancient
829 Ancient
830 Ancient
831 Ancient
832 Ancient
833 Ancient
834 Ancient
835 Ancient
836 Ancient
837 Ancient
838 Ancient
839 Ancient
840 Ancient
841 Ancient
842 Ancient
843 Ancient
844 Ancient
845 Ancient
846 Ancient
847 Ancient
848 Ancient
849 Ancient
850 Ancient
851 Ancient
852 Ancient
853 Ancient
854 Ancient
855 Ancient
856 Ancient
857 Ancient
858 Ancient
859 Ancient
860 Ancient
861 Ancient
862 Ancient
863 Ancient
864 Ancient
865 Ancient
866 Ancient
867 Ancient
868 Ancient
869 Ancient
870 Ancient
871 Ancient
872 Ancient
873 Ancient
874 Ancient
875 Ancient
876 Ancient
877 Ancient
878 Ancient
879 Ancient
880 Ancient
881 Ancient
882 Ancient
883 Ancient
884 Ancient
885 Ancient
886 Ancient
887 Ancient
888 Ancient
889 Ancient
890 Ancient
891 Ancient
892 Ancient
893 Ancient
894 Ancient
895 Ancient
896 Ancient
897 Ancient
898 Ancient
899 Ancient
900 Ancient
901 Ancient
902 Ancient
903 Ancient
904 Ancient
905 Ancient
906 Ancient
907 Ancient
908 Ancient
909 Ancient
910 Ancient
911 Ancient
912 Ancient
913 Ancient
914 Ancient
915 Ancient
916 Ancient
917 Ancient
918 Ancient
919 Ancient
920 Ancient
921 Ancient
922 Ancient
923 Ancient
924 Ancient
925 Ancient
926 Ancient
927 Ancient
928 Ancient
929 Ancient
930 Ancient
931 Ancient
932 Ancient
933 Ancient
934 Ancient
935 Ancient
936 Ancient
937 Ancient
938 Ancient
939 Ancient
940 Ancient
941 Ancient
942 Ancient
943 Ancient
944 Ancient
945 Ancient
946 Ancient
947 Ancient
948 Ancient
949 Ancient
950 Ancient
951 Ancient
952 Ancient
953 Ancient
954 Ancient
955 Ancient
956 Ancient
957 Ancient
958 Ancient
959 Ancient
960 Ancient
961 Ancient
962 Ancient
963 Ancient
964 Ancient
965 Ancient
966 Ancient
967 Ancient
968 Ancient
969 Ancient
970 Ancient
971 Ancient
972 Ancient
973 Ancient
974 Ancient
975 Ancient
976 Ancient
977 Ancient
978 Ancient
979 Ancient
980 Ancient
981 Ancient
982 Ancient
983 Ancient
984 Ancient
985 Ancient
986 Ancient
987 Ancient
988 Ancient
989 Ancient
990 Ancient
991 Ancient
992 Ancient
993 Ancient
994 Ancient
995 Ancient
996 Ancient
997 Ancient
998 Ancient
999 Ancient
1000 Ancient

Answer to Yesterday's Puzzle

(Released by The Bell Syndicate, Inc.)

FOR SALE
Beautiful Waterfrontage Property
Four acres of land and large house. Outdoor recreation room, suitable for tourist home, auto court or high-class private hospital. Recently zoned for commercial use. This valuable property and offered at a very reasonable price for quick action. Full particulars call Mr. Dodd (Greenhill Hotel, 606 Douglas Street, or Phone E 6821.

$10 Down Will Put One in Your Home
The New
GENERAL ELECTRIC WASHER
$50.00 ALLOWANCE ON YOUR PRESENT WASHER
Look at These Features:
- New Durex 6-vane plastic activator for quicker, cleaner, more gentle washes.
- A grouped master control for washing, draining and timing.
- A new timer that shuts off the motor when clothes have been "in" the required time.
- A new drain lever with positive on-off action.
- Powerful quick emptying pump.
- Titanium based chip-proof enamel tub.
- Glistening white enamel finish.
- Nine pound clothes capacity.

Reg. $239.50
Trade-In $60
YOU PAY ONLY.... 179.50
Terms as low as $10 Down
Fletchers
1130 Douglas — G 6661

OPEN EACH DAY
The shop is open every day of the week but Sunday from 9 till 6.
One is able to express one's self in so many ways with a box of candy.
Welch's CANDY SHOP
745 Fort Street

the ORIENT
Imports Another Shipload of
Bamboo Blinds
2' x 6' Sizes, as Low as
98c
WITH HOOKS, PULLEY AND CORDS
Dust free and labor saving! You can use these inexpensive sun and rain resistant bamboo blinds indoors or out.

2' x 6'	98c	7' x 6'	3.50
2½' x 6'	1.10	8' x 6'	3.95
3' x 6'	1.25	9' x 6'	4.50
4' x 6'	1.75	10' x 6'	4.95
5' x 6'	2.50	12' x 6'	5.95
6' x 6'	2.95		

Separate Rooms
On Patio or Veranda
Over Mantel as Wall Decoration

MATCH-STICK BAMBOO DRAPES
Finely hand-split natural bamboo to suit any room decor. Hemmed edges and tapes are already sewn on top for easy hanging. Standard size approximately 21c sq. ft.

3' x 7'	4.50
4' x 7'	5.95
5' x 7'	7.50
6' x 7'	8.95

(Per Panel)
Special Desired Sizes or Colored Drapes made to order at a little extra cost.
WING SANG LUNG'S The ORIENT 1411 GOV'T ST.
• RATTAN AND WICKER FURNTURE
• RUSH SQUARE FLOOR MATTING, Made up to desired sizes.
MAIL ORDERS FILLED

FISHERMEN!
"NORTHWEST ANGLING"
By ENOS BRENNER
The Art of Tying Steelhead Trout and Salmon Flies and Bugs
$6.50
Diggons!
A Hippen's Course
Government at Johnson

EATON'S Will Obtain
ANY BOOK Mentioned on this Page or call at Book Department Main Floor
Phone Beacon 7141

Fear Brings Two Types of Tragedy

This editor column is contributed by The Daily Colonist through the courtesy of Columbia Medical Society. All readers are assured that because of the anonymity of the writer and the contributors, a set authority in the field discussed.

The greatest factor that militates against the early discovery and successful treatment of cancer is, paradoxically, fear of cancer itself.

Cancer phobia is particularly strong in those whose relatives have suffered from the disease. This fear generates two kinds of tragedy, one major and the other minor.

The major tragedy is that of the man who suffers through months of gnawing worry, only to find at last that his physician could have reassured him, long ago, after a brief examination. But the major disaster falls on the man who wastes the precious months while he might yet be cured, only to come too late for help.

The man or woman who wishes maximum protection against malignant disease has two avenues open; a combination of the two is probably safest. The first is the periodic examination; the second is a prompt visit to a physician when unusual signs or symptoms make their appearance.

A large proportion of malignant growths lie within reach of the eye or the examining hand. Many others, less easily of access, give rise to symptoms early in their progress that cause prompt searching in the mind of a competent physician.

Cancer of the skin, of the lower rectum, of the breast, of the mouth or the cervix of the uterus; all these can be seen or felt.

Doubt as to their exact nature can be resolved by the microscope in almost completely infallible. This is the process known as biopsy; a segment of the growth is removed or scrapings are taken for microscopic examination.

There is a host of insinuations available for examination of body cavities that lie beyond the reach of the hand. The oesophagus or gullet, the lining of the bronchial tubes, the cavities of the bladder and uterus and the lower part of the large intestine are all susceptible to painstaking examination.

The still more remote areas of the body fall under the searching eye of the X-ray. Lung tissue can be clearly visualized and any darker area caused suspicion in the mind of the radiologist.

The cavities of the intestines and the kidneys cannot themselves be seen but certain substances in contrast media outline the cavities and show clearly any distortion of the normal pattern.

The patient himself has a definite role to play in his own protection. This implies, preferably, that he visit his physician at well-defined intervals; that he do so when he notes something out of the ordinary and that he tell the whole truth when he reaches the doctor's office.

It is a tragic truth that many a man leaves his doctor's office with his cancer still untold. The physician is not clairvoyant; he cannot guess at symptoms and he needs his attention directed to the part under suspicion. Once alerted the modern doctor can be depended on to do the rest.

REMAIN SILENT

What are the symptoms and signs of malignant disease? It should be said at the outset that pain is not present in the early stages of cancer. Certain growths do cause pain early but the majority remain silent until the later stages.

The crack on the lip that will not heal is likely to be the forerunner of cancer. A lump or by a physician who knows him chronic ulcer in the mouth is malignant until proven otherwise. A lump in a woman's breast, whether she has borne children or not, needs prompt professional examination and is likely to need microscopic examination before it can be pronounced benign. Discharge from a nipple, especially if bloody, is a common, though by no means invariable, sign of early cancer.

A new cough that will not yield to cough medicine, especially if accompanied by even traces of blood, needs investigation. Blood in the urine calls for an inspection of the bladder and examination of the kidney cavities. Vaginal bleeding in a woman is a cardinal sign of danger.

NORMAL FUNCTION

Where the intestinal tract is concerned any change in normal function must be regarded with suspicion. Vomiting, food patterns, an unwanted constipation, with the feeling that he is losing weight while his girth increases; this man needs to tell his story to the doctor at once.

It must be emphasized that these symptoms do not necessarily indicate the presence of malignancy; the point is that no layman can himself assess his situation.

It has been objected that the modern campaign against cancer is itself likely to provoke a phobia in the public mind. This is hardly valid; all men are well aware of the existence of the disease and the unknown is more feared than the familiar. Periodic check on health may not entirely banish the fear of cancer and cannot guarantee cure of any disease that may be discovered.

But that man sleeps better at night who has been gone over by and his weak points are known. And, his trouble, if any, is found, as far more likely to be removed before it can do him harm.

Clever Devices Coming To Dispense Cigarettes

Residents of Victoria will soon be able to buy cigarettes from a machine with "brains" that can answer brand preference, count change and issue matches.

The new machines will be distributed before July 2, when they will be made legal by city by-law. The most cunningly contrived slugs will not be accepted by the machine.

Automatic cigarette vendors have been snapped up already, according to Victor Little, president of a new company that services the machines.

The dispensers are relatively new to Western Canada but in the United States and Britain they are quite popular.

The proprietors of places where the cigarette machines are placed will receive commissions on sales. The machine's owner pays the licenses, sales tax, relieves the dealer of worries of filtering, employees' mistakes, overhead and buying and checking stocks.

It will sell 10 popular brands for 35 cents, including tax, and one cent books of matches; but the machine can be readjusted to suit price changes.

VICTORIA AHEAD

Mr. Little says Victoria is ahead of other cities in the installing of the machines. Vancouverites have raised objections that children will be able to buy cigarettes more easily than under the present system.

Mr. Little said the new machines will be placed only in stores and restaurants where supervision is available.

CCFer Hits Alberta

Oil has done little to help the people of Alberta under a Social Credit government, CCF candidate Frank Snowsell told a house meeting in Saanich last night.

Per capita personal income in 1951 in Saskatchewan was $1,318, in Alberta, $1,252; and in B.C., $1,294, according to B.C. government figures issued May 1. Mr. Snowsell said.

Per capita debt in Saskatchewan in the same period was $88.15; Alberta, $104.04; and B.C., $163.92, he added.

Only Dominion Mr. Snowsell said Alberta is the only Dominion area income per capita than Saskatchewan, according to the B.C. government publication.

"Secred speakers should give actual figures when they make their vast promises," he said. Under Social Credit financial policy Alberta has ruined its local taxpayers the CCF candidate said. Alberta's municipal debt has increased from $42,000,000 in 1944 to $116,000,000 in 1951, under Social Credit.

Saskatchewan under the CCF, has seen the municipal debt reduced $40,000 to $13,000,000 in 1951, he concluded.

Bonnie's GAY MIDOL

MIDOL

Bonnie says: "Midol—menstrual pain—but Midol brought quick relief! A million women depend on Midol for relief every month."

MIDOL RELIEVES CRAMPS—HEADACHE—BLUES"

Daily Astrology

By RITA DEL MAR

For Sunday, May 24, 1953

Today's Quotation: "Gratitude is a duty which ought to be paid, but which none have a right to expect."—Rousseau.

Sunday for Everyone: Make this a quiet, peaceful day. Limit expenditures. Read, relax, catch up with correspondence, visits to those who are old, incapacitated, or in need of some cheering up. Shun opposition, inharmony.

Look for your birthdate and birthsign below:

March 21 to April 19 (Aries)—Team up with others, but first make sure that everything is clear. Show stability.

April 20 to May 20 (Taurus)—Maintain peace and tranquillity. take no action which might cause bickering or physical discomfort.

May 21 to June 20 (Gemini)—Find pleasure in company of loved ones. Take no chances, however.

June 21 to July 22 (Cancer)—Head off any negative note or sense of strain in the hustle and bustle about you.

July 23 to August 22 (Leo)—Pamper those in your locale a bit; they'll want plenty of notice. Avoid being tardy.

August 23 to September 22 (Virgo)—Elude activities which may tax the bankroll or cause damage to possessions.

September 23 to October 22 (Libra)—Set the pace today; guide those about you toward worthwhile pursuits. Be very tactful.

October 23 to November 21 (Scorpio)—Take pains not to incur enmity or ill feeling. Be an inconspicuous, quiet listener.

November 22 to December 21 (Sagittarius)—Be discerning. Judicious, analytical about personal ties you form.

December 22 to January 19 (Capricorn)—Retain the esteem of others; veer away from revisions which may damage your status.

January 20 to February 18 (Aquarius)—Wait until you can see your way clearly before obligating yourself. Adjust to changes

February 19 to March 20 (Pisces)—Review monetary records; check cash. Get some relaxation in some inexpensive way.

Planning Ahead—Good for entertaining sociability, etc.: May 26, afternoon and evening of 29; June 1, 2, daytime of 6, evening of 7.

(Retained by Consolidated News Features, Inc.)

The Hawaiian Islands grows 25 per cent of all sugar produced under the American flag.

Petty Thieves Get Sentences Of Six Months

Maximum sentence of six months in jail for theft of goods valued at less than $25 was imposed on two men who pleaded guilty in city police court yesterday.

William Doak, 62, pleaded guilty to theft of a hand electric drill Friday from a city department store. A record of previous court convictions in the United States and this province was read to the court.

Jack Malk, 38, of Vancouver, pleaded guilty to theft of four wallets, each valued at $4.50, from the same store. He had been convicted in other courts 10 times for theft, 10 times for vagrancy and four times under the Opium Narrotic Drug Act.

Largest British tanker afloat is the 32,000-ton British Sailor, built at Clydebank in 1952.

SAVE OVER $300

. . . on this '52 Hillman Minx De Luxe Sedan that's been driven only 7,000 miles. With your present car as trade you need no down payment, and the full price of this Hillman, believe it or not is a mere $1,561. At Cecil Malcolm, 900 Fort at Quadra.

WOOD — SPECIAL 3 DAYS — WOOD

No. 1 Fir Wood, clean lengths, very easy to split. Good for kitchen, furnace, heater and fireplace use. Delivery is free.

2 Cords $11.00 — 4 Cords $20.00

Also 2-Ft. Fir for Drum Furnace and Fireplace, 2 Cords $10.00

Also Sawdust for Farm and Garden

IMMEDIATE DELIVERY

O.K. FUEL

COME AND SEE THIS WOOD AT OUR YARD AND OFFICE

700 TOPAZ G 7115

HAWAII

LET US HELP YOU PLAN YOUR WINTER HAWAIIAN HOLIDAY NOW!

Applications are now being entered for January February steamship and hotel accomodations.

GEORGE Paulin LTD.

TRAVEL SERVICE

Your Travel Agent

912 GOVERNMENT STREET B 4277

Every home needs SUNLIGHT

washes everything washable

Sunlight

It's all pure, extra soapy!

No wonder New Sunlight is Canada's fastest selling bar soap. Cooking and cleaning is phenomenal it washes everything washable. Get New Sunlight today!

MONDAY at EATON'S is OPPORTUNITY DAY

Read the 12-page insert in yesterday's papers.

Mark the bargains that fit your needs.

Hurry down to EATON'S at 9 a.m. Monday to be sure of sharing in the Hour Specials!

Shop Monday from 9 to 5 at T. EATON Co. or Phone Beacon 7141

ELECTRIGLAS

Radiant Heat

No furnace, pipes, ducts! No landing! No lumps! Small baseboard or wall panels radiate clean, healthful "sunshine" heat! Individual room thermostat control—Electriglas easily adapted for existing or new houses, one room or complete system. Also ideal for offices, stores, apartments. See Electriglas today! •

Consult These Authorized Dealers:

ERNEST BRAHAM 1041 Fleming Street — U. 1046

HOPPER'S ELECTRIC COMPANY LTD. 760 Yates St — G. 1713

J. C. JOSEPHSON 2965 The Rise — R. 9642

C. W. WILLETT 1520 Yates St. — G. 4634

Use the Co-operator CENTURY SALES LTD. 1029 Douglas St., E. 5181

NATIONAL FOOD (1953) LTD.

Successors to NATIONAL FOOD PLAN LTD.

R. G. KEENAN, Manager — L. S. BRITTON, Sales Manager

Announce the New PAK-A-WAY

ALL LOW-TEMPERATURE

HOME FREEZER

Install the Home Freezer which offers you the most in convenience and economy—the new PAK-A-WAY. Now you can have a large modern refrigerator. Open the door and see at a glance all the foods you have on hand! It is the finest construction to date—and just where . . . built entirely of steel, welded to withstand years of heavy usage and completely rustproofed throughout . . . finished in Du Lusc, chip-proof enamel.

Our Home Food Plan can provide service in any principal city in Canada!

EXTRA FEATURES FOR EXTRA QUALITY!

- KALROD SHELVES—Exclusive with Pak-A-Way upright models. Give you faster, twice quality freezing power equipment; uniform temperature complete no obstructions and more visibility. Defrost in minutes.
- AUTOMATIC WARNING BELL—Battery operated bell sounds alarm if power supply fails or is accidentally cut off . . . or if freezer temperature becomes unsafe for any reason.
- ADJUSTABLE TEMPERATURE CONTROL—Tamper-proof but easily accessible adjustable control for faster freezing or lower storage temperatures.
- FINGER TOUCH LOCKING LATCH opens door at a touch of the finger. Positive locks for freezing if desired.
- FOOD PROTECTION PLAN—5-year guarantee policy protects you against loss of food spoilage. Included in price of freezer.
- RUBBER SEAL ON DOORS prevents loss of cold. When door is closed, it is always sealed shut.
- SECRETARY TOP SPACE prevents stuffing of shoes and hats into stand away freezer. It opens as easily. Door.

INVESTIGATE THE LOW-COST INSTALLATION AND CONVENIENCE OF THE NEW PAK-A-WAY FREEZER!

ENQUIRE TODAY ABOUT OUR FOOD PLAN . . .

"LIVE LIKE A MILLIONAIRE ON A HAMBURGER BUDGET"

Per Portion Individual Cost (Cut and wrap one pound)

NATIONAL FOOD (1953) LTD. Victoria, B.C.

Please send details of the PAK-A-WAY FREEZER and Food Plan

NAME

ADDRESS

NUMBER IN FAMILY

5-YEAR WARRANTY

Heavy duty sealed compressor unit has five year warranty. Cabinet itself carries one year warranty.

NATIONAL FOOD (1953) LTD

2014 DOUGLAS ST PHONE B 9011

J. M. WOOD MOTORS

67 Years Serving the Motoring Public of Victoria

"A WOOD USED CAR is a GOOD USED CAR"

1947 CHEVROLET STYLEMASTER—Heater, automatic transmission, Fleetline green, upholstery spotless. Motor returns. This car is fully thousands of miles of trouble free driving. Today's Price . . . $1695

1941 BUICK CENTURY TUDOR—Radio and heater. Paint, tires green, upholstery like new. An ideal family car. Today's Price . . . $1995

J. M. WOOD MOTORS

1935 and 1941 Yates at Cook Phone G 7186

HEAR

Hon. E. Gunderson Minister of Finance

Hon. R. E. Bonner Attorney-General

Oak Bay Social Credit Candidate

EINAR GUNDERSON and R. E. BONNER

Oak Bay Junior High School

Monday, May 25, at 8 o'Clock

The Islander

DAILY COLONIST MAGAZINE

VICTORIA, B.C., SUNDAY, MAY 24, 1953

STAMP PACKET

By PAM ANGUS

During a period of from 1912 to 1933, Canada went through a stage of stamp production which was much deplored by collectors. Thus in the 21 years, more or less, that Canadian stamps may be found with the outer ring of each page in an imperforate state. By far the majority of collectors refuse to accept them as fit for their albums. To some, including the writer, this attitude is hope lessly illogical as only 16 stamps in the page are affected, thus making them considerably scarcer than the normal stamps which are entirely surrounded by perforations. The result of leaving the margins of the panes imperforate is that the corner stamps in each pane are not perforated on two sides, and certain collectors we know have formed nice collections of these stamps from each corner of the pane, making as a result, miniature sheets of four stamps imperforate all around.

* * *

They are a pleasing innovation and are not too easy to acquire though if used copies are utilized, they should not be too difficult to pick up. We had at one time some odd hundred copies of the Edith Cavell $1 stamp used, all with straight edges, and not a soul would touch them at any price what ever, even though they were all picked copies for centring light cancellation and postmark. But a few of these four stamp small pane collectors came along and it was not long before all those with a double straight edge found a hospitable home.

* * *

Another bete noir to the ma i ferity of collectors is the "wing margin" on outer stamps at the side of the pane where the sheet of paper on which the stamp is printed being wider than the plate. The perforations have been applied to the margins of the sheet as a whole. It later was divided into the panes, or post office sheets. These are only found at the sides of the stamps, not at the top or bottom. There is some reason for their being unpopular, as the with the old type of printed album with square spaces allowed to fit each individual stamp, usually relatively close together, these wing margin stamps would have a tendency to overlap each other. How ever the type preferred now adays is the loose leaf album ruled with faint quadrille lines, thus allowing any collector ample room for displaying this type of stamp effectually.

* * *

The countries where wing margin stamps can be found are Great Britain, Ceylon, Straits Settlements, India and accessories, Hong Kong. At the same time we know of certain specialists who collect them per se, or, if they prefer, due to the facts that they are scarcer than the normal stamp, and the very valid reason that they were memorable the centenary of the knowingly issued in that row issue at the first Tasmanian stamps. These were the 1d and 4d, inscribed "Van Diemen's Land."

Act of Queen Victoria for some countries but they do not apply to those issued after about 1880.

Australia will issue a 3d stamp in November to commemorate the centenary of the first Tasmanian stamps. These were the 1d and 4d, inscribed "Van Diemen's Land." Australia will issue a 3d stamp in November to commemorate the centenary of the first Tasmanian stamps. These were the 1d and 4d, inscribed "Van Diemen's Land."

Selected for Chancellorship

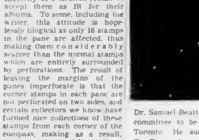

Dr. Samuel Beatty has been selected by a special nominating body to be the new chancellor of the University of Toronto. He succeeds Governor-General Vincent Massey. Dr. Beatty is one of Canada's leading mathematicians and a former dean of the faculty of arts at University College in the University of Toronto. (CP photo.)

Sportsman's Notebook

By PAUL JOHNSON

OUTDOORS

THE nuisance of having the film on the glass, when it dries windshield on your car or and does not work quite as the pilot house glass on your efficiently or as long. Take six launch, fog can be curves of rainwater or soft alcohol easily. If you water and bring it to a boil have nothing else at Gradually add soap flakes, such Ivory and rub a cake of soap as Lux, to the boiling water vertically on the outside until no more will dissolve of the glass, while it is readily. The quantity of soap wet, and let the mixture cannot be given definitely, be wash it off. The rain causing soapy water by moisture will spread out in an constant. The best type of soap invisible sheet over the flakes to use are the flakes glass for several hours which appear soluble and partly after treatment. Soap transparent. Strain the soap will not work on pilot solution to remove any undissolve glass that is being solved particles. Next add three or four hours after applied fluid ounces of glycerine and with salt water spent, because stir the solution well, while it the salt curdles ordinary soap. cools. When it begins to To prevent glass fogging with thicken add 1 teaspoon of oil of vapor, rub the dry soap on and murbane. Oil of mirbane is polish the glass with a dry available at any drug store for a cloth. Glass treated this way few cents an ounce. When this will stay perfectly clear for has been added, pour the solution about two hours under ordinary into airtight tins or jars vapor conditions. To make a and keep sealed to prevent simple test of this, rub a cake moisture evaporation. If you of soap over a small spot on a have used the correct quantity mirror, polish the spot lightly of soap, your finished product with a dry cloth and then blow when cooled should be about on it. You will find that the the consistency of ordinary treated spot will stay perfectly floor wax.

clear, but the rest of the mirror will mist up.

MAKE MIXTURE

Ordinary soap alone is not as satisfactory as the following mixture will last for months, simple preparation, because the plain soap will leave an opaque tained when it is used sparingly.

Use this mixture in the same manner as that described for ordinary soap at the beginning of this article, but apply it with a cloth. A few ounces of this

Some Celebrities I Have Met

By JAMES MORTON

WHEN I look back over the eventful years of a reporter's life I recall many oddly assorted characters I have interviewed or met. Some were of world-wide fame, some of dominion or provincial celebrity and some of simply local known edge, but few were without some personal interest.

My mind goes back to the early years of the century when I was reporting on a Vancouver morning paper. It was in the days of the Russo-Japanese war of 1905 that I met John Fox Jr. He was a member of a well known southern family in the United States and had attained fame as the author of "The Little Shepherd of Kingdom Come", a novel that was recognized as a best seller of its time. When I met him he was returning from Japan where he had been assigned as war correspondent by a leading New York paper. He was a rather careworn, looking man of middle age, and in his southern drawl heaped condemnation on the Japanese who, I judged had politely excluded him from war news.

DO NO TRUTH

"Those people" he declared, "would not recognize the great goddess if she stood on a plat form six feet high and had the word 'truth' written in letters four feet across her breast. It is the one black pulpy spot on an otherwise brilliant brain."

Asked what he thought were to auth me," he remarked. "I chance of winning the war. What chance have the Russians threat of a railroad to carry their supplies over thousands of miles when the Japs are close at hand.

At the same time he did not compliment either Britain or her Empire on a recent naval and military alliance with Japan.

Yes British people will re pent of that treaty. The world game is a game and when the and yellow won't mix. I am all for the British American alliance. That would be something worth while."

It is interesting to note at this time how prophetly worked out in the futility of the British Japanese Alliance in the last war.

Many people know him as Mr. Eddy rather than as Sir Mark Mallek. He is a dark eyed pleasant handsome man with a humorous aquiline face. He talks fast, earnestly and with a lisp and has a gift for coining the slogan of his store "Over and Under Douglas Street" is his. "The under is merely a basement not a tunnel or a cave."

He is a Canadian golfer "I think I am the world's best, but the records don't prove it," he says. He smokes a good many boxes of cigarettes a day and has to play with cars. He has owned a number of them, the latest being an automobile with power to spare.

CAMILY LITE

He and his wife spent a solid hour building a to-foot replica of Cardiff in the middle 1900's. Launched in under John Stewart Bridge and towed it down to sea to the confusion of Victoria people who sent in wildly differing sighting reports of the new-papers by mistake.

He is a director of the Tyees

I mustache. Instead there appeared a slightly bulk man of short stature with a soft clipped mustache, mild eyes and a soothing voice, and a head tilted to baldness on top.

I can well recall some words he addressed to the Canadian Club.

"In the present crisis in Europe international boundaries will be shifted and subject populations changed, yet not a stone will be drawn, not a shot will be fired. If the strongest will triumph the weakest will go to the wall."

THIS WEEK'S PROFILE

(Continued From Page 1)

ing that he found the compaign was a lot of fun.

Many people know him as Mr. Eddy rather than as Sir Mark Mallek. He is a dark eyed pleasant handsome man with a humorous aquiline face. He talks fast, earnestly and with a lisp and has a gift for coining the slogan of his store "Over and Under Douglas Street" is his. "The under is merely a basement not a tunnel or a cave."

He is a Canadian golfer "I think I am the world's best, but the records don't prove it," he says. He smokes a good many boxes of cigarettes a day and has to play with cars. He has owned a number of them, the latest being an automobile with power to spare.

CAMILY LITE

He and his wife spent a solid hour building a 10-foot replica of Cardiff in the middle 1900's. Launched in under John Stewart Bridge and towed it down to sea to the confusion of Victoria people who sent in wildly differing sighting reports of the new-papers by mistake.

He is a director of the Tyees and a keen fan of both baseball and hockey.

Sir Mallek is the former Frances Lyons, a girl from Wiarlgey whom Sir Mallek met when she was a dietitian at Royal Jubilee Hospital. They have two daughters, Carol Anne 15 and Lorelee 13.

Every other night a meeting of some kind is likely to be in progress at the Mallek home. Ed Mallek's chief interest outside his working hours is the Y. wants Vilages where he offers his services free of charge to those that wish workmen and takes part in the club's working bees. Current club project is digging a drainage ditch behind the Y's building.

He is especially pleased about the F. Parley Theatrical Supplies which drew a weak model of the housing units and then were so the other day he gave it at Eddy undertook to build two more themselves.

Edwood thought he is in the Rotary Club. That is the point but that he has nothing to do with choosing tenants. That task will be in the hands of a committee and the final choice will be made by men who do not know Eddy, the applicant

market later. I had the honor of going to the before everybody else did. I went short in 1929.

When he left school he could have taken a job in the family store, but his independent mind led him to another course of action. Through his home district association with CPR cooks and stewards, he landed a job as dishwasher on the Princess Kathleen when she was first here. Then he returned to Victoria offers as a marker boy, chalking stock quotations on a board. He landed a job of the same kind in Calgary. When the bottom dropped out of the oil boom, he returned from it to in a cattle car.

DOWN SOUTH

He went south and passed three and one-half years in Seattle, San Francisco and Los Angeles, working for wages in ready-to-wear shops. Then he returned to Victoria on a visit, decided to stay, and scraped together enough capital to start a small store in his present location in 1934, the depth of the depression.

From its cupboard-sized beginning, the store has grown large and smart. To hear Eddy talk, however, everyone thinks this kind of business hovers on the edge of ruin all the time. "The average life of this business is short," he says. "Do you know what your wife is going to wear this fall? Do you know whether she will want a gown cool or a long coat? No." We have to guess what your wife and everybody else's life will want to buy. They will styles are set by the manufacturers. This may be true in New York, but not in Victoria. People in Victoria know what they want. Victorians don't get stampeded on anything. If the whole country is wearing green and they don't want green in Victoria, they won't buy green, and nobody can force them.

He mentioned that like his favorite video fan, Lawrence Welk, he established in Victoria a year before the rest of the country accepted it.

How does he make his estimates of what will be wanted in a season far ahead. "You shoot a coin up in the air. If it comes down heads you buy 'em green. If it comes down tails you buy 'em black." Then you go to figure out whether the weatherman is going to smile on you or frown on you. It's a crazy business. The rag business."

CHURCH AFFAIRS

Eddy Mallek is a member of Victoria's small Jewish community. He has, so far as can be ascertained, only 103 members. He was president for three years and the Hebrew synagogue added synagogue in Canada still is now having his synagogue building extensively remodelled. He freeted himself over it and finished up in hospital at the time that the synagogue's opening ceremonies were held.

Since that time he has given up all working. I am really sad that I did not do more for judaism," he says. "It sounds religious.

It does not get a good project from some active critics. Support. This is a great problem in the case of the Kiwanis. We are active service club and couldn't be more. Kiwanis is a good club. Any Kiwanis club is as good as its members. When he joined Kiwanis some years ago it was for the purpose of getting his son junior sailor patrol in Victoria. The sailor patrols now Mr. Mallek is president of his club.

In 1948 he was alderman for Victoria but was defeated by Mrs. Hilda Barker (now Mrs. J. D. Barker). I lost by another vote. He was a better candidate," he says simply and

Continued on Page 12

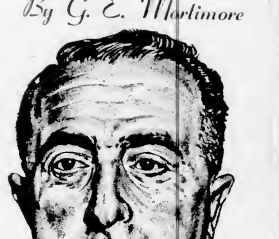

EDWARD MALLEK
. . . Good Kiwanian

This Week's Profile

By G. E. Mortimore

EDWARD MALLEK, prime mover in Victoria Kiwanis, drives a half dozen profitable low rent homes for 38 elderly couples. In a successful man who lacks the smugness often associated with success.

He began his commercial career during his schooldays as a vendor of home-radish. Now he is one of Victoria's leading merchants of ladies' ready-to-wear clothing. He refers to his present enterprise in the lining of the trade as "the rag business".

Hosiery and underwear are the only two commodities in which he had dealt as a proprietor. Everything else in the theme. During that time Edward Mallek held a number of varied jobs as an employee of someone else.

He was born in Toronto 43 years ago, the son of a general merchant of that city. When he was two years old his family moved west and his father founded the ladies' ready-to-wear store which his brother still carries on under the name of Mallek's. Edward Mallek's store is a completely separate enterprise. It goes by the name of "Eddy's."

SCHOOL DAYS

He went through Bank Street and George Jay Schools and Victoria High School. He left school in Victoria High School "just for being a boy," he says, not specifying the nature of the prank which qualified him for his walking papers.

Discipline in his home suffered a heavy blow recently when one of his two teen-age daughters left home of his old rapper cavity, upon which was penned this comment.

Edward has been very disobedient.

It was during his high school days that he and his elder brothers (Eddy is the youngest of three) started in business with a paper project.

Brothers Howard (now a doctor in Vancouver) and Laurence (also in the rag business) also in business together with Eddy to build a horse-radish grinding machine out of an old sewing machine. Eddy was the only one among them who actually enjoyed eating horse-radish and he still does. He would chewfully eat it for breakfast, lunch and dinner if he could get it freshly ground.

IN BUSINESS

When he was in the horse-radish business it was one of the basic Mallek principles that all horse-radish sold should be freshly ground. He and his brothers went around to the restaurants and CPR ships which were regular customers, carefully dumping out the leftovers to the kitchens before selling them new.

This has not still in the city much where they sold their product. At first he imported the horse-radish from St. Louis. He then discovered that it was cheaper to grow it. They had a lucky break when a wagon shortage manufacturer developed a method of having for horse-radish and onions in huge quantities, perhaps selling them when others followed.

In the schoolboy business of gifts, they at another time had a "Mallek's Mallek" which drew a weak model of the housing units and then were so the other day he gave it at Eddy undertook to build two more themselves.

Edwood thought he is in the Rotary Club. That is the point but that he has nothing to do with choosing tenants. That task will be in the hands of a committee and the final choice will be made by men who do not know Eddy, the applicant

market later. I had the honor of going to the before everybody else did. I went short in 1929.

When he left school he could have taken a job in the family store, but his independent mind led him to another course of action. Through his home district association with CPR cooks and stewards, he landed a job as dishwasher on the Princess Kathleen when she was first here. Then he returned to Victoria offers as a marker boy, chalking stock quotations on a board. He landed a job of the same kind in Calgary. When the bottom dropped out of the oil boom, he returned from it to in a cattle car.

DOWN SOUTH

He went south and passed three and one-half years in Seattle, San Francisco and Los Angeles, working for wages in ready-to-wear shops. Then he returned to Victoria on a visit, decided to stay, and scraped together enough capital to start a small store in his present location in 1934, the depth of the depression.

From its cupboard-sized beginning, the store has grown large and smart. To hear Eddy talk, however, everyone thinks this kind of business hovers on the edge of ruin all the time. "The average life of this business is short," he says. "Do you know what your wife is going to wear this fall? Do you know whether she will want a gown cool or a long coat? No." We have to guess what your wife and everybody else's life will want to buy. They will styles are set by the manufacturers. This may be true in New York, but not in Victoria. People in Victoria know what they want. Victorians don't get stampeded on anything. If the whole country is wearing green and they don't want green in Victoria, they won't buy green, and nobody can force them.

He mentioned that like his favorite video fan, Lawrence Welk, he established in Victoria a year before the rest of the country accepted it.

How does he make his estimates of what will be wanted in a season far ahead. "You shoot a coin up in the air. If it comes down heads you buy 'em green. If it comes down tails you buy 'em black." Then you go to figure out whether the weatherman is going to smile on you or frown on you. It's a crazy business. The rag business."

CHURCH AFFAIRS

Eddy Mallek is a member of Victoria's small Jewish community. He has, so far as can be ascertained, only 103 members. He was president for three years and the Hebrew synagogue added synagogue in Canada still is now having his synagogue building extensively remodelled. He freeted himself over it and finished up in hospital at the time that the synagogue's opening ceremonies were held.

Since that time he has given up all working. I am really sad that I did not do more for judaism," he says. "It sounds religious.

It does not get a good project from some active critics. Support. This is a great problem in the case of the Kiwanis. We are active service club and couldn't be more. Kiwanis is a good club. Any Kiwanis club is as good as its members. When he joined Kiwanis some years ago it was for the purpose of getting his son junior sailor patrol in Victoria. The sailor patrols now Mr. Mallek is president of his club.

In 1948 he was for Victoria alderman for Victoria but was defeated by Mrs. Hilda Barker (now Mrs. J. D. Barker). I lost by another vote. He was a better candidate," he says simply and

Continued on Page 12

ON THE INSIDE:

Rebuilding an Old Indian House on Page 2.

Queen Has No Fear of Planes on Page 4.

Story of Bells and Belfries on Page 7.

Will Rebuild Indian House

By WILSON DUFF
Anthropologist, Provincial Museum

DURING the summer, Victoria residents and visitors are going to have the opportunity of following the construction of a complete and authentic coast Indian house in Thunderbird Park. This is the latest project in the Provincial Museum's program of restoration of totem poles and related exhibits. During the next two years, the park will be completely remodeled, to become more than ever the finest and most permanent outdoor display of British Columbia coast Indian art in existence. Because the people of Victoria are naturally concerned about changes in Thunderbird Park, this report on the program being undertaken is presented here.

GETTING OLD

A shocking realization has come to those concerned with British Columbia's totem poles in recent years. Nearly all of the best poles, carved 50 à 100 years ago and erected outdoor, have reached advanced stages of decay. The only way to stop the decay now is to take the poles indoors where it is safe, otherwise, despite paint and air have preservatives, the poles cannot last another generation. New wood, however, can now be treated so that it will last outdoors indefinitely. The sole hope for permanent outdoor displays, then, lies in exact replicas of the finest old carvings. If British Columbia we have some previously close to doing the traditional skills required for such projects. Unless skilled programs are continued to foster these skills and produce permanent displays, the next generation of British Columbians will inherit a "Totem-Land" without many totem poles.

ART REVIVED

That is the background for the totem restoration program at Thunderbird Park, which was started last year. Kingpin of the program is the Kwakiutl carver, Mungo Martin, who with his son David is doing all the carving. Many of the old poles in the park are among the finest examples of this unique and important art. These we want to move indoors for preservation and eventual indoor display, while exact replicas of these in new wood will form the nucleus of the new Thunderbird Park. In addition a number of old poles will be obtained from native villages to fill gaps in our collection. Replicas of these will be displayed, the original kept preserved. Finally, we are making use of Mungo Martin's vast store of skills and traditional knowledge to produce some new and striking exhibits in his own tribal style. The new house is one of these.

MASTER BUILDERS

British Columbia coast Indian houses were the best constructed aboriginal dwellings in North America. Master woodworkers the coast people made large rectangular plank houses of split cedar planks supported by huge cedar posts and beams. The Bluepoints were often carved in totem designs; they were, in fact, a kind of totem pole. Often too the fronts of the houses were painted with huge totem animals. Directly in front of the house stood the family's totem poles. The different tribes had different styles of construction, in fact among some tribes details of construction were the exclusive property of certain clans or families within the tribe.

TO HAVE FORESTS

The new house in the park will be Mungo Martin's house. It will be built in the distinctive style of his tribe the Kwakiutl and the housposts will bear carvings of crests of Mungo's own family. Basically, it will be the same as a house built at Fort Rupert by Mungo's grandparents almost a century ago, except that this old house was about 90 feet long. Mungo has succeeded to this old chief's name, Nakapenkem, and with it the distinctive housposts and house front crests.

The house will be 35 feet square. On the front will be painted a huge totemic design, crests, and man, beside the door will be the large specially carved totem pole which Mungo carved last summer. Visitors entering the front door will see the massive house work consisting of two great beams and running from front to back of the house, supported at each end by carved housposts. The two front housposts will face centre of the house, and will be alike. Each will have the crest of Bear at the bottom with Dzonqua the Cannibal Woman at the top. The back posts will face the door, and will have the Grizzly Bear surmounted by the giant mythical bird the Hohoq. These bird figures will have large outspread wings and huge beaks that open and close around the door like a bird seat or shelf.

HOUSE DIMENSIONS

Work on the new house actually began several months ago when the carpenters began to erect the housposts. They are now working on the last of these. The next job will be to adze the surface of the great beams to a smooth finish, ready for carving. Every attempt will be made to make the finished house look authentic. The wall and roof planks and the various house timbers, rough cut of cedar, will be partially adzed to give the impression of the split and adzed planks and timbers formerly used by the Indians. A few concessions have to be made in the interests of permanence; for example, the housposts will have concrete footings rather than being set in the earth, and the roof boards will be nailed down rather than weighted with stones. The new house and the poles around it will form the Kwakiutl section of the new Thunderbird Park.

PRESERVE POLE

The present Indian house, facing the Crystal Garden, will be taken down to make room for the new structure. It is a pity to lose this famous landmark, but it is a necessary part of the overall program. The house embodies work of four coast tribes, although its oak grain is not completely uniform in colour it is not truly authentic most diamond, but has the back for any. On the front is a big of other publications dealing in the house. Speeches will magnificent Haida house frontal groups who take an interest in be made, songs sung, and poles; this will be preserved and preserving this distinctive part masked dances will be shown. a copy used on a new Haida of British Columbia's heritage. Gifts and names will be given house planned for next year. Like most important events, away. This will be the final Also outside at the front are the completion of a new house act in the building of the house. two Nootka housposts; these among the east Indians was an without it the house would be will also be preserved for an occasion to be marked with a incomplete. That day will be a great ceremony, and this house day to be remembered and a magnificent example of the will be an occasion. When the talked about as long as the pure Quatsino (Kwakiutl) form house is completed late in the of carving, on a large housepost summer, on the day the large Park which will be copied and preserved. The other authentic Indian parts of the house, and the carvings in it, will likewise be preserved.

DONATE LUMBER

Donations of materials from British Columbia lumber companies have made it possible to undertake such a complete project this year. Flavelle Cedar Limited of Port Moody, though not a large company, has given most of the cedar planks and timbers, entering a lumber and sealing Macfillan and Bloedel Ltd. are donating all the cedar logs of which being carved into totem poles, and these include the four housposts. These and other generous donations indicate that this pro suffers from a sort of lusar totem pole is raised in front of it there will be a great gathering in the house. Speeches will be made, songs sung, and masked dances will be shown. Gifts and names will be given away. This will be the final act in the building of the house. Indians was an without it the house would be incomplete. That day will be a great ceremony, and this house day to be remembered and talked about as long as the house stands in Thunderbird Park.

The present house in Thunderbird Park shows carvings of several tribes, and is not authentic in consistent style. The new house will be in one Kwakiutl style. The carvings will be preserved for copying and indoor display. (Insert) Mungo Martin carves the fine details of a housepost with a knife.

Island's Roads

By FRANK KELLEY

A LATERAL road, which visitors who, because of peculiar weather conditions reported by Dr. Dawson and the old workings at Quatsino near Fort Rupert. Then there were the enthusiasts who visited townsites at Hardy Bay and Quatsino and placed their lots on the market with much ballyhoo.

FOREST STUDY

In 1910 the Federal Commission of Conservation published a weightly volume of information entitled "Forests of British Columbia." It was printed after considerable research and cooperation between the Lands Department of the B.C. government and the authors, Messrs. H. N. Whitford and R. D. Craig. Our "Forests of British Columbia" says of the Hardy Bay drainage basin, Vancouver Island: "The easiest side of the northern portion of Vancouver Island, extending from Cape Scott nearly to Nimpkish Lake is comparatively flat, the few elevations being low and rounded. Much of the land is especially touch and the north-eastern end as of a mushy growth of timber. The under lying rock is composed chiefly of conglomerates and sandstone masses of coal appear at some places.

As might be expected from the topography there is a considerable area of land in this district which is suitable for agriculture when the timber is moved. Scattered settlers have located along the shores of the north side and in the vicinity of Cape Scott most of the land on the north side of the island is suitable for agriculture. The Nimpkish, the land having been received in 1907 for that purpose. As yet, however, no extensive agricultural development has taken place. Lack of transportation and the expense of clearing land has rendered settlement in this district an arduous under taking. The soil of the rest of the land in this portion of Vancouver Island may be classified as agricultural. It is valuable, and unmixed plans of extending their lines from Hardy Bay, but immediate development either line is not to be expected.

Both the above-mentioned reports of surveyed routes to the top of the Island, but "the Great War upset some well laid plans. Apparently some, that war retarded the development of Vancouver Island for at least 50 years. Maybe so, but Canadian governments have been not been conducive to the growth of Crown lands, not since 1918 anyway. Apparently so, some, apart from visiting Robson Street, have come to know its potentials. The long overdue geological survey making of some roads might be helpful.

Knowledge of Vancouver Island was apparently more vital years than it is today. Dr. Dawson's report on the north, published in 1887, includes a number of locations where coal was found through drilling. His surveys in 1885 and previously covered from Comox around the top of Island. His explorations were mainly for the purpose of determining the character and extent of the areas of ever increasing coal bearing rocks, and blocks of land alienated by in that time.

When Hitler Gambled With Rocket and Lost

By ROY PARKETT

IN June, 1944, the Germans had been launching their V-1 "Buzz Bombs" against England. On some days, several hundred of the weapons were launched. As the weeks went by, defense measures began to take effect. Fighters, anti-aircraft guns and barrage balloons all took their toll of the flying bombs.

On the continent, Allied armies were advancing. Canadian troops raced to overrun launching sites in the Pas de Calais area in France and around The Hague, in Holland.

By these measures and by continuous bombing of the launching sites, the Allies were gradually eliminating the use of the V-1 weapon.

The fact that the advancing Allied armies could not be stopped and that England could no longer be reached by the V-1s infuriated Hitler. He then and there decided that a new and more terrible weapon.

A NEW WEAPON

On September 8, 1944, buys rocket-propelled bombs were in warehouses London. They were stored there because they were found having either blown up had exploded. The long expensive and much delayed attack had begun.

Nevertheless, Adolf Hitler called his rocket. It was indeed a formidable weapon. It weighed 12 tons and travelled at a speed of 50 miles a minute. Against it no defense existed.

From a civilian standpoint V-2 was much worse than the V-1 which had been bombs, rommanpare in southern England. Too couldn't near a V-1 evening.

Rumors flew at first. The mysterious explosions were imputed to be overmiling from long range guns. But there had been plenty of warnings. Reports from neutral countries had spoken of German rocket progress.

In 1943 a report from Zurich stated that the German fired rockets 35 miles. Weapons were 45 feet long weighed 12 tons, the stated.

TEST GROUNDS

In January, 1943, Stockholm reported that a similar had risen to a height miles, travelled 85 miles, reached half a mile of its impact with the ground.

Germans had long interested in guided missiles. They had accepted the armistice as a war weapon. Some 10 years before Second World War. In 1933 a scientist was up to study rockets and guided missiles. Most of the work was conducted at the Peenemunde research and testing station (in German). Allied intelligence soon discovered the Heavy Artillery Range at Peenemunde began on August 17, 1943.

Launching sites were along the Channel coast. Royal Air Force and Allied Air Force plastered these. Thousands of gallant Allied airmen were lost in a deadly campaign to smash the German weapon. Allied campaign before it could be started.

The all-out air effort against the V-2 weapons did much to soften the blow when it finally reached. And it delayed the date of the terror weapons until Normandy invasion was completed.

HEAVY DAMAGE

As usual, the British civilians had to bear the brunt of the land's new V-2 weapon. Of 1,152 rockets sent against England, 347 landed in London. Actually, locally, was 1,000. The new rocket travelled in stream, and fell at a rate but to earth. The explosive charge of one ton made a crater in addition to the damage and fire.

The total of British bombs damaged or destroyed more than 2 million.

No defense against V-2 was possible. Not until the Canadian Army overran the launching sites in March, 1945, was the 201-day ordeal of V-2 finally over.

The Germans launched 1,115 had V-2 rockets against Antwerp these also. Over half of them were launched within six miles of the port centre of this vital port. But in spite of the barrage, Allied supplies poured ashore.

In a desperate effort to destroy the Allied Remagen bridge, 11 V-2's were launched against it. A bridge is hardly a suitable target for a weapon of the V-2 type. Its use brought little effect.

The last V-2 of the war was launched on March 26, 1945.

SITES CAPTURED

The advancing armies captured many of the launching sites. Although strenuous efforts had been made to destroy all of the equipment and stores, a great deal of it fell into the Allied hands. Allied technicians knew all the secrets of the V-2 terror weapon.

It was a true supersonic rocket, driven by means of liquid propellants. The rocket carried its own outdoor making oxygen. The liquid propellants were in upper levels where little or no oxygen exists.

V-2 was designed to carry a "pay load" of 1,654 pounds to a range of 150 to 230 miles. Alcohol and liquid oxygen were used as fuel. Movable vanes steered the rocket on its preset course. Maximum altitude reached was about 51 miles. The greatest range obtained in operational use was about 210 miles.

SEAKING BEAT

The usual normal covering of the V-2 heated rapidly due to air friction. The warhead temperature rose during flight to 1,500 degrees as the speed increased to about 3,300 miles per hour.

In any war there are factors which could have altered the outcome of the struggle. It was one of these, if Hitler could have launched his terror weapon sooner he might well have delayed or prevented the Normandy invasion. There is no doubt that if the war had continued, the Germans would have perfected more powerful weapons of even deadlier effect.

But in an about face Hitler credit is given for what might have been. Hitler gambled and lost.

A captured German V-2 resting upon trailer in Florida. It weighs 14 tons. When it is readied for firing at an American. The huge rocket is 46 feet long and 5 feet in diameter. Warhead V-2s weighs 1,654 pounds. The rocket was launched by means of a powerful rocket. It was launched in Germany, the Lorraine, Belgium, Holland and England during the last war.

Dr. Jekyll Was Mr. Hyde

A 30-year-old farmer, Charles Insanity, he goes off the rocker Hyde, has been described in an where he is a full moon. English court as a Dr. Jekyll and a real Mr. Hyde that is, a man who is leading a double life one honorable and the other dishonest. He was appearing before the tribunal, accused of

Mrs. Hyde testified that during full moon periods her husband does crazy things. He has been in prison nine times for thefts which were committed at full moon.

The judge has given his a suspended sentence and a London newspaper has begun a series of interviews with psychiatrists asking them to explain the kind of lunar influence this which the word "lunacy" originates.

(An For Dr. Lipson, San Bernardino)

Get on the Lunch Wagon If Weight Dips Too Low

[illegible] about the [illegible] food the [illegible] to keep track of [illegible] Ideally, you energy [illegible] system drawing [illegible] consumption for a few days [illegible] on the pounds it takes and [illegible] the calories. To [illegible] over weight. Actually almost [illegible] keep going. The result [illegible] pals one or two pounds a week. [illegible] be a slowing down of the [illegible] and fats in the [illegible] weight. About one fifth of the growth process in a child [illegible] and [illegible] you don't population. Sad to say, a tangle of misunderstanding of the body's [illegible] Thus, the Kaminsky magazine [illegible] ability to repair itself in case [illegible] Time being under weight is of [illegible] and in prolonged [illegible] not problem [illegible] diets. Dr. [illegible] tion's think that other weight [illegible] Not final one whether you people [illegible] are under weight. [illegible] cause diseases. [illegible] ing [illegible] the pounds [illegible] also experts of [illegible] The "average" statistics put you [illegible] and that being under weight by [illegible] companies [illegible] does [illegible] nowadays take individual diff- [illegible] ferences into consideration. If [illegible] you are tall slender and light [illegible] boned, you naturally should not [illegible] weigh as much as a stocky, [illegible] bone boned individual.

The suggest that you do [illegible] weigh less than you should [illegible] with a weight [illegible] first one you doubt [illegible] doubts that you are too thin [illegible] probably will give you a [illegible] check-up to determine whether [illegible] underlying condition and the [illegible] precedent. Hereafter, low glan- [illegible] dular activity is one other ab- [illegible] normality. Most likely you [illegible] will find that the cause is you [illegible] or the pituitary gland.

That done you can set about make [illegible] gained through these methods: [illegible] First find out exactly how at [illegible] many calories you are eating [illegible] to do some trial-and-error [illegible] the right one for you with the [illegible] world join him and some 2,000 [illegible] Pakistan, in his Quetta [illegible] miles "parish" in the north of [illegible] Canada.

The hunger over film [illegible] show them what the life [illegible] like.

Asked if he had any prefer- [illegible] ence for a special type of film [illegible] Anderson said: "Boys [illegible] from the Highlands are my [illegible] choice if I can get them. [illegible] crave for the movies, [illegible] which are important [illegible]

Certainly Hudson's Bay Com- [illegible] pany is looking "the right [illegible] type." It needs it with a [illegible] decided investment in the [illegible] Canadian oil industry. And it [illegible] also needs salesmen who can [illegible] do their stuff in one of the [illegible] lonely outposts as in the big [illegible]

LOTS OF MONEY

It used to be a joke that to [illegible] sell refrigerators to Eskimos [illegible] come true. There is an even [illegible] chance of spare cash to be [illegible] mapped up by spending in the [illegible] far north.

In a few months the Hud- [illegible] son's Bay supply ship will be [illegible] making her annual voyage to [illegible] the frigging outposts. Winter [illegible] and summer are much the same [illegible] these regions. Alice Angusai [illegible] not even an icebreaker could [illegible] crush her way into the out of [illegible] Indian Bay.

Summertime is short in the [illegible] Arctic. It is a matter of a few [illegible] days the Hudson's Bay ship [illegible] must visit some 30 trading [illegible] posts and land supplies of coal, [illegible] food, tobacco and the two [illegible] gallons of spirit which the [illegible] trapper is allowed each year.

Into the holds of the ship go [illegible] the bundles of furs destined for [illegible] London. The hazardous return [illegible] trip of that ship is one very big [illegible] reason why that fur coat you [illegible] you must pay so much.

The fur trade slumped last [illegible] year for sales dropped. Mink [illegible] has taken the place of fur as [illegible] the chief interest of the fur [illegible] trade. Mink farming is [illegible] now a big business, yielding [illegible] profits earlier.

The ramifications of the vast [illegible] Hudson's Bay Company extend [illegible] from the wooden Bay in Baffin [illegible] Land to the chain of retail [illegible] stores in the cities. In both [illegible] territories there is a keen de- [illegible] mand for men with an adven- [illegible] turous spirit.

Hudson's Bay Company Seeks Men With Adventurous Spirit

By DONALD MCGORRIGE

LONDON. The talk of Hud- [illegible] that London this week is [illegible] the sales pitch of a fellow [illegible] that most fabulous of Empire [illegible] trading companies the Hud- [illegible] son's Bay Company.

From the cities of Canada to the Arctic Circle, the company has [illegible] outposts, the company has [illegible] stores in Canada, current [illegible] seem to be intent on invest- [illegible] ing the trading figures by [illegible] fur coats — a very good [illegible] sales pitch.

Some 300 company men are [illegible] back on a new adventure in [illegible] Canada's "Indian" [illegible] round-up.

What is the career in this [illegible] generous story of a man's life [illegible] employed by the company?

FAR NORTH

The short answer is that [illegible] lasted an official of Hudson's [illegible] Bay today. "We have always [illegible] had a lodger in We are at [illegible] the end of the fur trade [illegible] Right from the adventurous New [illegible] Bay Company. Without this type [illegible] of adventurer, we would [illegible] be dead in record business of [illegible] the northern part.

The [illegible] examine of Hudson [illegible] Bay Company [illegible] Staff, Israel Gadling, manager [illegible] of the company. He read [illegible] from the Hudson Bay [illegible] as follows: "It is inspired him [illegible] to be proud of the Bay in [illegible] all sorts of conversation. The [illegible] editor day the ingrained lads [illegible] asked his manager.

"Tell me, Patrick, when I'm [illegible] grown up that I also have a [illegible] lover."

The actress hugged her [illegible] daughter and replied:

"I'd tell you are a good girl [illegible] who are prepared to accept it but the [illegible] time is came to London [illegible] Canada. Ten years ago [illegible] Spain to fight the bull with a [illegible] muleta they also shoot it.

It happened this way. Some [illegible] film people were making a [illegible] movie, "La Caramba," in the [illegible] Aranjuez building and they [illegible] needed to shoot only one scene [illegible] to be shot in the [illegible] what happened, however, be- [illegible] cause the movie actress had [illegible] chosen a Moira bull to [illegible] forewent. Need to play the [illegible] in [illegible] Moira [illegible] bull [illegible] Moira [illegible] bull [illegible] Moira [illegible] bull

Her Majesty Travels by Plane As Casually as She Does by Car

By MOLLIE McGEE

BRITAIN'S new Monarch takes her plane for longer journeys in Britain, just as casually as she gets into her car for a trip across London. Latest improvements in royal coaveyances include not only rubber tires for the 200-year-old gilded coach of state, in which the Queen will take the slow, momentous drive to and from her Coronation, but also "purple air-carpet" or cleared skyways, for the up-to-date swifter flights.

Even before the days when the first Queen Elizabeth had the tails of her coach horses tipped orange to distinguish them as part of royal equipage, royal means of transport bore distinctive emblems.

When the Queen is a plane passenger her standard, in miniature, flies above the cockpit as it does from the bonnet of her car as she travels on official affairs.

When Her Majesty is making a semi-private trip, the only way to recognize her maroon car is by its mascot, a silver St. George. Her chauffeur, Chivers, who has driven her for many years, has been known to unscrew it and put it in his pocket to guard it from souvenir hunters when he parks the car, or leaves it in a public garage.

TRAFFIC ARRANGEMENTS

Except on ceremonial occasions there is no stopping or traffic or clearing of streets for royal journeys, but careful timing and planning by members of the Scotland Yard traffic department, who work closely with Palace officials to make royal cars to be "waved" through by white gloved, special police.

Every likely trip from the Palace to any part of London is timed. When the Queen's program is given to her security officers they know exactly how long it will take her car to reach her destination and by what route it will go.

Occasionally there is a hitch, but not often. A suburban hostess in Surbiton, whose she re members how, a few years ago, she took her toddler on reins for a gracious bow from Queen Mary, delayed en route to the tennis matches at Wimbledon.

It was an hour's wait, for the late Queen Mary had the only automobile accident in royal family history, except for the Duke of Edinburgh's few scratched fenders. Her car hit a truck and went over on its side. She had to climb out by a ladder that was dropped through the broken window, and a few minutes later she continued her journey as dignified as ever, but minus her umbrella.

It had been snapped in two. Later in the day she was sent to bed for three weeks' treatment for shock; she was then over 70.

TWO PRIVILEGES

Royal cars have two traffic privileges—they drive through gates on Constitution Hill, only opened for royalty, and also go through a short cut at busy Hyde Park Corner, otherwise they keep to the usual rights of way.

The royal family pay for petrol (gas) they use in their cars, but not for that used in planes, which as "The King's Flight" are part of the Air Force. Nor do they pay fares on warship units of the Navy. But although she has two special trains at her disposal, and is seen off at stations with a red carpet and a station master on a top hat, Her Majesty pays her fare on the rail road, and that of all in her retinue, plus charges levied for the special train.

The Queen's maid, Miss Moe Donald, always accompanies Her Majesty on railway trips, for it is quite usual for her to use the time of travel to change her dress for official appointments ahead. Miss MacDonald has little bound folios of sketches of all the Queen's outfits together with their aces scories. These are numbered and the corresponding number of the trunk in which each is packed is added as they are put on, so on longer journeys, they are easy to assemble at the proper time. Royal luggage is leather, and what might be called old-fashioned. Trunks and bags belonging to Her Majesty have small brass plaques engraved "The Queen." This wording is shorter than that used by any previous monarch and does away with the usual prefix "Her Majesty."

Day trips are made so varnished trunks, with gilded lettering on the side that were built for the royal visits of 1951, but have gone through a series of renovations. The Queen has a sitting room and resting room. Visiting royalties and heads of states come to London from paris in this train for formal welcomes, when it is drawn up beside a huge red carpet, well covered with stand ing dignitaries.

USED AS HOTEL

The royal train for longer journeys has six good accommodation and the cream enamelled one often used as a temporary hotel by royalties when they are in some distant part of the country. Prince Philip travelled afterward some back to sleep in the train, in one of the cars.

There is space for a retinue of at least twenty persons and officials of the railroad, ample dining facilities, and a good size bed, not unlike one shown in the Queen's quarters. The crew, including locomotive drivers, are chosen from among the finest experienced railroad workers, but are not always the same. Royal trains have never had an accident.

Her Majesty, in her pale grey sitting room with its flowered curtains or in her pale olive and redawood bedroom, travels over a track that has been inspected a few hours before by railway police and workers, who even search tunnels.

The train is air-conditioned and telephones can be connected at any station. The royal call, "R.X." has instant priority, for the train has an office for royal affairs and business.

The Queen prefers traveling by rail to flying the shorter distances. She likes to see the countryside. When visiting her pilot in the cockpit during her last long flight, she asked him if he didn't get bored. "You could sit here and read a book!" was her mischievous suggestion.

From her father, the Queen inherited a tendency to motion sickness, which she has overcome. Now she spends time during and after meals on deck tennis

The new royal yacht, now under construction, has the practical, small tonnage of a merchant ship and could be used for hospitalship purposes in time of war. Her Majesty's yacht for royal vessels, there is one and two crews are maintained. The cars forms a present-day part of the costume. The hostess also wears her coronet without the tiara. The coronet is all pearls and pearlers are put on when the Queen is crowned.

Queen Elizabeth II is shown in the first formal portrait study to be taken since her accession to the throne. She is wearing a gown of lavender satin with gold and iridescence thread and with turquoise velvet necklise. The necklace was given to the Queen as a wedding present by the Nizam of Hyderabad, the circlet of diamonds and pearls arranged in a pattern of cross patte and the shamrock, rose and thistle, has been worn by generations of Queen Victoria.

—Copyright Dorothy Wilding From Cecil Beaton and Miller Services

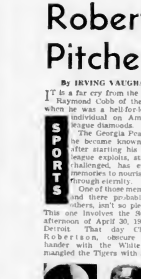

Clad in robe and cap, Elizabeth as she appeared after receiving her first honorary degree, a doctorate of Music award from the University of London.

A state budget, to be minimized by Royal overtures, is planned as a Coronation present for the Queen from men who plan to live living on London's river. Her barge master has the right to hire her Coronation pleasure, but it is not likely that she will enjoy her famous phenomena and use it for usual transport, any more than it is likely that Her Majesty will take holidays incognito as "the Duchess of Edinburgh." Progress and the press have introduced into royal privacy, but the first has also provided the Queen with planes that will carry her so swiftly such alliances are no longer safe. The second will probably give her the title of "the most travelled sovereign in England's history," and comment that she is a strange great-great-grandaughter of Victoria and frisses Albert the Prince end of the Irish English train journeys by demanding: "Mr. Cumberland, next time not so fast, please."

Robertson Baffled Cobb Pitches a Perfect Game

By IRVING VAUGHAN

IT is a far cry from the Tyrus Raymond Cobb of the days when he was a hell-for-leather individual on an American league diamonds.

The Georgia Peach, as he became known soon after starting his career in league exploits, still unchallenged, has enough memories to nourish him through eternity.

One of those memories and there probably are many, isn't so pleasant. This one involves the Sunday afternoon of April 30, 1922, at Detroit. That day Charles Robertson, obscure right hander with the White Sox mangled the Tigers with a perfect game. They don't forget that so one of the hitting victims and also Tyrus Raymond he was merely another zero against whatever the gentleman from Texas was batting.

Just what was Robertson throwing that afternoon? Cobb knows there was mischief going on. Always a fellow who figured strictly dripped with action, he tried to learn the secret. He did nearly everything except search the Navin field office safe. The office Tigers without themselves into the same frantic state. They could find no proof of tampering with the ball. Neither could the confusion thus stirred up disturb Robertson's composiecency.

AN EASY AFTERNOON

A perfect game undupliceted in the majors since Robertson reached the peak of his brief career, is one in which no batter reaches base. That day Robertson was so effective all the fielding, except a semi-line drive caught by John Mostil, was routine.

Only seven balls were hit on the ground. Eddie Mulligan, playing short, didn't have a fielding chance. Robertson had to be exceptionally good be aise it field proved limited the chances in which an outfielder could prop for fly balls.

Cobb didn't suspect trickery until four innings had been played. The Sox in the meantime scored their two runs off Herman Pillette. The tipoff came from Harry Heilmann, Detroit outfielder and a crack with a bat. Heilmann, while at the plate in the fifth, called for the ball and tried to convince Umpire Dick Nallin that it had been tooled, in part by some foreign substance. Nallin couldn't detect anything illegal at that particular time.

The umpire's judgement didn't sim the Tigers. Their ire continued to mount, which un doubtedly helped their sidewalk, Heilmann more strikes down in the first base to see whether Sarl Sheely's glove was the source of the disorderling on the ball it was.

Cobb frisked Robertson, among others, and Sheely also was in for that futile inspection. There still was no evidence but Nallin eventually threw out of play balls that looked suspicious.

ARGUES WITH UMPIRE

Was Robertson really taking advantage of one of the many pitching tricks used even today, despite rigid rules? Even after the game ended and Robertson had been carried off the field on the shoulders of enthusiasts, Cobb continued to insist he and his Tigers had been tiaped.

In the seventh he became so engrossed with the umpire on the subject he was not very when a third strike flooded past the Navin field office safe. The office Tigers without themselves into the same frantic state. They could find no proof of tampering with the ball. Neither could the confusion thus stirred up disturb Robertson's composiecency.

AN EASY AFTERNOON

A perfect game undupliceted in the majors since Robertson reached the peak of his brief career, is one in which no batter reaches base. That day Robertson was so effective all the fielding, except a semi-line drive caught by John Mostil, was routine.

Only seven balls were hit on the ground. Eddie Mulligan, playing short, didn't have a fielding chance. Robertson had to be exceptionally good be aise it field proved limited the chances in which an outfielder could prop for fly balls.

Cobb didn't suspect trickery until four innings had been played. The Sox in the meantime scored their two runs off Herman Pillette. The tipoff came from Harry Heilmann Detroit outfielder and a crack with a bat. Heilmann, while at the plate in the fifth, called for the ball and tried to convince Umpire Dick Nallin that it had been tooled, in part by some foreign substance. Nallin couldn't detect anything illegal at that particular time.

The umpire's judgement didn't sim the Tigers. Their ire continued to mount, which undoubtedly helped their sidewalk, Heilmann more strikes down in the first base to see whether Sarl Sheely's glove was the source

Frank Navin Ty Cobb

Johnnie Mostel Earl Sheely

Well, Robertson, according to some of the guests, had received confidentially several days later, had employed outside help.

Cobb, in a letter to Ills reference, Commissioner Landis of the Robertson incident.

"As to Robertson, I hope you don't think," wrote Cobb "that a man at the plate doesn't know when a pitcher is sailing a ball or throwing a ball with a black agate on it. Robertson didn't have outstanding pitching ability.

"Also hope you won't say Ed Cicotte did not put the fix on the Sox. Look at his record in Boston before he went to the White Sox. He suddenly got to be a great pitcher. Eddie Collins and Ed Gleason later admitted they did not know how he did it, but that he did some fixing.

Robertson's tricky pitch turned up only the Tigers for a day, but Cicotte, one of the White Sox banished in the exposure of the 1919 world series was a long standing nuisance for the entire league. His fastoverhe ade became known as the shine ball. mud ball paraffin ball, and a half dozen other names. The umpires were continually taking balls out of play for inspection at Ban Johnson headquarters but the Cicotte Invention remained a secret.

ROBERTSON'S PITCHING

In the wake of Robertson's accomplishment came reports of a Detroit plan to protest the League headquarters. The protest died quickly the next day when Frank Navin, then president of the Tigers, said:

"There must have been something wrong with some of our balls, as the umpires took several out of play upon the plaint from Cobb. The Detroit club, however, is unwilling to cast any reflection on Robertson's pitching or attempt to throw any fault in those days, except for occasional outbursts.

For Robertson they paid now $250 with $1,750 to follow because he had pitched legitimate had supposedly banned all trickery prior to such restrictions being inserted he had hit against a lot of pitchers he knew to be pleasing tricks but never caught plained.

Cobb mentioned Dave Danforth, always in trouble with the umpires who never did dig up any positive evidence. He also mentioned Russell Ford of the New York Highlanders later to become known as the Yankees.

The story was that Ford while a minor leaguer, was hit a ball scuffed when tossed against a concrete wall behind here in mystifying fashion. Ford made his discovery pay dividends. In time he was a half was kept in play as long as possible whether it had to be recovered by an usher throwing a large-nosed spectator or whether it was as fuzzy as an unshaven youth.

PAYMENT OF $250

Robertson came to the sox by purchase from Sherman, Tex., in 1917 but was sent back, recalled the following year, then optioned to Minneapolis. The Sox were willing to pay those days, except for occasional outbursts.

For Robertson they paid now $250 with $1,750 to follow because he had pitched legitimate had supposedly banned all trickery prior to such restrictions being inserted he had hit against a lot of pitchers he knew to be pleasing tricks but never caught plained.

Cobb mentioned Dave Danforth, always in trouble with the umpires who never did dig up any positive evidence. He also mentioned Russell Ford of the New York Highlanders later to become known as the Yankees.

The story was that Ford while a minor leaguer, was hit

Running Stages on the Old Sooke Road

By ROY PARRETT

RESIDENTS in the Sooke-Jordan River area had a transportation problem in the early days. A trip to Victoria by horse and cart took a whole day, the return trip another day. But a number of stages started up to ease the situation somewhat.

Most of the stages on the West Coast Road were operated by residents of the area. Many "grew up like Topsy": residents who had to journey to Victoria frequently ran errands for neighbors when in town. Soon they were carrying freight for farmers and loggers all along the route.

Harry Clark of Tugwell Creek, near Otter Point, was probably the first stage driver. He started regular service to Victoria about 1888 with horses and an old rig. At one time Harry used five horses with his stage. The trip to Victoria took all day.

RUGGED TRAVEL

Victoria headquarters for the stage was at the New England Hotel on Government Street. Harry put his horses up at the nearby livery stable for the night and made the 35-mile return trip the next day.

Travel was rugged in those days. The "road" consisted of two ruts winding through hard trees. It was often described as a cow path, "except that the cow got lost." The road wound around the Sooke harbor and up over the rocky headlands beyond. Fallen trees often barred the way.

Clark was an important man in the district, besides bringing in essential supplies, he carried the mail. And the mail had to get through, even in those early days, and he got it through, in spite of bad roads and bad weather, winter and summer.

IN A BLIZZARD

Once during a blizzard the pioneer stage driver had to remove 27 trees from the road between Otter Point and Gordon Head. By that time Clark and his horses were exhausted and darkness had fallen, making it unsafe to proceed with the stage.

Harry stabled his team at Point's Dairy stable at Cedarwood, abandoned the mail bag, and walked the rest of the way to Victoria.

Trees weren't the only hazard to be encountered on the road. Livestock wandered freely throughout the area and well often on the road. Once the stage rounded a corner and halted down one of the many steep hills on the route, only to find a cow peacefully lying on the road. Before the horses could be stopped, they were atop the cow. The cow stood up under the stage. It took the rest of the day to sort out the animals.

Clark ran stages from Otter Point for over 40 years. In later years other stages operated over the same route.

IN A FORD CAR

Austin Kirby started a run to Jordan River with an ancient model T Ford, about the time of the First World War. This was probably the first stage to use the then modern horseless carriage.

Kirby's stage connected with the lonely logging camps and isolated farms along the route to Jordan River. Both freight and passengers were carried. A round trip to or from Jordan River cost about $8. Kirby retired from the stage business about 1938.

Another Otter Point stage was operated by George Woodruff from 1920 until 1927. He used a Studebaker touring car on the run.

George Troupe of the Sooke Store used a 1926 Buick touring car from Sooke to Victoria. Later stages George MacIntosh made the run, continuing until recent years.

Fred Blakeney, local artist, operated from Otter Point, starting in 1924. He began with a 1917 model T Ford open car. Later he used 1920 and 1926 touring cars for the trip.

GOODS AND PEOPLE

Fred hauled passengers and freight, like most of the other stage drivers. He carried everything "from safety pins to logging steep hills. But near Sooke, machinery," he says. Passenger fares were $2 for the trip, which was something of an experience across the road at the bottom of a hill.

Formerly the old car had springs which projected out in front like sleigh runners. These mounted the log like skids, bending the axle almost double.

"After a couple of days in the blacksmith shop we had everything bent back in place and were on our way again," Fred says. Lyle Shields operated the shop at that time.

EVERYTHING ABOARD

Bales of hay, sacks of feed and bundles of laundry were regularly carried on the Sooke stages. Sometimes it was difficult to see the stage for the freight tied in it.

Harry Kirby, Victoria taxi driver, began driving stages around Sooke in 1913 to 1918 on a part-time basis. He ran the stage and carried the mail from 1921 to 1927.

Mail was carried to Jordan River on Tuesday, Thursday and Saturday, Harry recalls. The stage operated to Sooke on the alternate days.

Vic Bannister was another stage driver, operating an automobile on the Sooke route in the early days. Money Walker, son of the superintendent at the Jordan River powerhouse, also drove the Jordan River stage.

Most of the stages suspended service when regular buses began operating over the route. Most of the old-timers made their final runs in 1927 and 1928. Now the Sooke stage is just a memory. But while they operated they made a worthwhile job in the lonely settlements along the West Coast Road.

Fireworks Display to Celebrate Coronation

COLORED "stars" will be shooting across the Sky, and streams of gold and silver "rain" falling into the River Thames in London on the night of June 2. To celebrate the Coronation of Queen Elizabeth II a great firework display is being planned along the south bank of the river, and though there will be others taking place in many parts of Britain and the Commonwealth, this is likely to be the biggest of them all.

So that it can be seen over a wide area, most of the display will take place high up in the air, but there will be wonderful lights on the water, too, and on the bank, huge frames of fireworks will be set alight to blazon out into beautiful patterns and pictures, as well as dazzling portraits of the royal family.

The Coronation display will be on the same huge scale as that which took place in London to celebrate the victory of the Second World War. Perhaps the greatest spectacles then were the cascades of fire streaking across the river, pouring down like jeweled waterfalls from a height of 30 feet, and the carpeting of the river surface with white fireflies, just like floating fireworks. Fireworks and fountains from the barges formed lovely "waterlilies." But even this great show was not the largest ever fired from floating vessels. The Liverpool Festival of Britain display on the River Mersey in 1951 holds that record up to this moment, and was seen by the greatest number of people ever believed to be about 2,000,000!

"PYROTECHNICS"

It is not known exactly when and where the first fireworks were made, though the Chinese and the Indians knew how to make certain firework mixtures as far back as the 12th century. However, by the beginning of the 17th century "pyrotechnic" displays, as they are called, were becoming very popular in Europe for celebrating great national occasions such as victories, coronations, royal births and weddings, and big exhibitions. But set displays of fireworks were seldom seen in England before the reign of Queen Elizabeth I, who was most impressed by the wonderful show given in honor of her visit to Warwick Castle in 1572. An old book of those days tells us that she saw "wyld fyrrk falling to the River Avon, and a flying dragon which cast forth flames and squibs."

GUY FAWKES

In 1605 a man named Guy Fawkes tried to blow up the houses of parliament, but his plot was discovered and he was captured. The memory of this "Gunpowder Plot" has been kept alive for over 300 years in Britain by the setting alight of bonfires and fireworks every year on the night of November 5. Boys and girls look forward to that date for weeks ahead, saving their pocket money for the fireworks and making effigies of Guy Fawkes out of old clothes and odds and ends. On November 5 they gleefully burn the "Guy" on their bonfires. Then they spend the rest of the evening firing off their fireworks, Catharine wheels, jumping crackers and squibs.

In 1613 there was a big firework display on the River Thames in celebration of the marriage of King James I's daughter and this was the first time of the long series that have been witnessed by "Old Father Thames," right up to the days, including those at the "Crystal Palace" in London (which was destroyed by fire in 1936), the present day.

It was in the middle of the 18th century that a pyrotechnist named Brock started a firework business which has remained in his family ever since, indeed the Brock works at Hemel Hempstead in the English county of Hertfordshire is claimed to be the largest firework factory in the world. The firm supplied many of the great displays held in the fashionable "pleasure gardens" of Victorian times, including those at the "Crystal Palace" in London (which was destroyed by fire in 1936).

A manna plugon hovers over two cities she laid in a huge hotplate used by the U.S. National Geographical Society in Washington for drying many pages and the pending pigeon hood threatens to upset the society's 10,000,000-page year program as the map dryer, custom-built to the society's specifications, is the only one of its kind in the world. However, a crisis was averted by solicitous officers of the National Geographical Society, who entered the map division to "unpling the machine and show the expectant mother pigeon every courtesy."

Wives Pay Ex-Wives In Movietown Muddle

By HAROLD HEFFERNAN
North American Newspaper Alliance

NOW that a second Los Angeles judge has fright-ened the matchmaking movie-town by ordering the payment of a screen star to dip into the earnings of his wife in order to pay out alimony on a previous marriage, all the love-sick divorcees in town are hastily reexamining their plans, along with the bank balances of their new mates-to-be.

The community was slightly startled a few weeks ago when a judge decreed that Virginia Mayo must part with $25,000 of her hard-earned savings to meet the alimony demands of her husband's first wife. Virginia became involved because of a previous union and hit the career skids. Shelley Winters might be told to open her purse strings. Likewise, Jean Simmons in respect to husband Stewart Granger's previous matrimonial obligations. And would Ava Gardner take a saved most of her earnings be responsible if Frank Sinatra went broke and his divorced wife and three children sought help?

Anyway, the surprising turn in the two alimony decisions affecting Virginia Mayo and Judy Garland has thrown fear and distrust into the hearts of English-minded Hollywood to-mans and virtually disjointed the mating season for the time being.

ALL ABOUT BIRDS:

Old bird Several character actors on the set of RKO's Robert Mitchum-Linda Darnell-Jack Palance movie, "Second Chance," were arguing about who was the oldest player on the set, when a guttural voice interrupted, "I'm 85."

Looking up, the group spotted a pure white cockatoo seated on a perch eyeing them suspiciously.

"Ridiculous" gasped director Rudy Mate.

"Not at all," returned the cockatoo's trainer, who furnished tropical birds for the South American villa set. "He is 85 years old and we have a birth certificate from Australia to prove it. He's just in the prime of life. Barring accidents, he'll live to be from 150 to 160 years old."

GRANGER PLANS

Loving Stewart Sven as Stewart Granger gets free time. Might has plans for him. He's finally to do "Robinson Crusoe."

With this shorted project slated for early 1962, that studio long ago purchased Jerry's rights to the book, the bird would have ample time to learn the language he expects to converse in on the beach with Robinson on that desert island.

The parrot was boarded on an outdoor stage and Grange jail.

That one, Hollywood thought, must have been just a happy alance or something, but they all so upset, looked and listened when Judy Garland was caught a few days ago in the same legal trapping. Now we'd be agent Sid Luft. Judy is being enjoined to establish, to Kelly trust fund for Luft's four-year ation so a previous union.

COOLING DEVICE

In view of such drastic precedents don't be surprised to find a number of current matchmakers suddenly reach the cool-off stage. Always either after or divorce bound, Hollywood's present years to develop a wholesome respect for a sure financial bank account. Before jumping into a new marriage, they'll want to know a lot about the financial respon-bility of their betrothed mates.

A number of potential kick-backs will be the remedy for horrors. For instance, suppose Aristo Dabi and Fernando Lamas should wed after a long divorce becomes final, and the Lamas decided the pot needed more child support? Dabi had managed to put away a lot of money. Would she want to take such a chance?

Should Vittorio Gassman be Emerson, a strip man, was in charge. Today, as the start of the picture loomed, he was searching for another parrot.

What happened? Well, Emerson lives with his wife on the edge of the studio's amateurs. Several times a week, Mrs. Emerson comes out on the front porch and calls her mate to the telephone.

So, at the crucial time when he should know all his rugged lines, the only phrase the trained talker knows is "George—telephone."

VIRGINIA MAYO

JUDY GARLAND

These handsome costume pieces have been an antique and a regal look. They have beautiful gold settings designed to give individual charm to each piece. Set with round and cabochon chalk stones interspersed with a sprinkling of rhinestones they will add a touch of the Coronation feeling in many costume pieces is that expressed in the earrings on the model at right. They are in a "crown" setting.

Jewelry With Regal Appearance

By MARIAN EARL

BECAUSE costume jewelry is designed with a seasonal quality, your jewel box can reflect all four seasons of the year. As your wardrobe changes from season to season you change your jewelry. Winter's opulent, rich jeweled pieces give way to airy designs in the perfect note with your lightweight woolens, silks and multi-colored cottons for an effective costume piece strung man-surely wonderful and conversation pieces and striking in the perfect note with your of summer plaid cottons.

To augment the pearls now in vogue, choose pieces in pastel pink, grey and white, baroque shapes and multi strands. Match them to your lightweight woolens, silks and cottons for an effective costume ensemble.

FASHIONS

CIRCUS THEME

Gay circus performers in bright scarlet, white and blue include the lion tamer and

Rosemary Deveson of Vancouver, member of the British Columbia Ballet Company dances the part of Pygmalion, the company's production of the recent Canadian ballet festival in Ottawa. Governor General Vincent Massey opened the festival, which is on a non competitive basis. (CP Photo.)

Old Homes and Families

By JIM NESBITT

IF that Dr. Ash doesn't stop flying into those rages he'll drop dead of apoplexy that's what!

Everybody in Victoria said that; those rages of Dr. Ash and what a pity; a fine man Dr. Ash, well-liked, so very charming, but so unpredictable. You could never know when he'd fly into a rage. And it couldn't be doing him any good. Wouldn't you think, now, that a doctor, of all people, would know enough to keep calm, instead of raging about all over the place, whenever anybody or anything displeased him. Well, human nature, you know, whether you're a doctor, a farmer, a banker, or what?

Yes, that's just about what they said in Victoria long ago, of Dr. John Ash. He has been gone these many years, and forgotten, except by those who are fascinated by old newspapers and, thumbing through them, come frequently upon his name. In Gordon Head there's Ash Road believed named after him.

DR JOHN ASH M.D.
young, but fiery.

AN ENGLISHMAN

John Ash was an Englishman, and came to Victoria in 1862. He was not long here before he commenced dabbling in politics. In those days most Victoria doctors were in politics. In 1865, of 10 members of the Assembly, four were medical men. Henry the last, The Speaker, Messrs. deCosmos, Powell (MD), McClure, Trimble (MD), Trutch (MD), Carswell, Duncan, Demens and Ash (MD).

When Dr. Ash, in the autumn of 1865 announced he would seek election to the Assembly, a Victorian, signing himself W.K.B., and annoyed about all the MD's in public life, wrote to the editor of The Colonist: "I think it is a matter of regret that we cannot retain, for this community at least, the professional services of one skilled medical man, who will be able to give his whole and undivided attention to patients, free from the fumes of politics; it cannot be advanced as necessary on the ground that the medical profession is not fully represented but for, judging from the number of doctors already in the Legislature it might be supposed that the profession had a monopoly of the necessary qualifications for legislative duties."

SEAT IN HOUSE

However, the letter writer was ignored, and Dr. Ash was elected to the House for Metchosin and Esquimalt, and often there must have been grumbles of from patients who couldn't be sent the doctor; he was out elsewhere, tinkering in the farm homes of Metchosin.

We know little today of Dr. Ash's domestic life. He was twice married and there's a picture in Provincial Archives, identified as Annie Ash, the doctor's daughter. But further than that we know nothing of Annie. Has she descendants living today? It would be interesting to know.

The first Mrs. Ash died suddenly in Victoria in 1874 at the Ash house on Fort Street. Late the next year Dr. Ash married again, as we see in The Colonist of December 14, 1875: "On Saturday, the 11th inst., at Christ Church Cathedral, Victoria, by the Rt. Rev. the Lord Bishop of Columbia, assisted by the Very Rev. Dean Gibson, the Hon John Ash, MD., Provincial Secretary of British Columbia, to Adelaide Anne Amelia, daughter of the late Sir John de Vuelle, Knight, High Bailiff of the Isle of Jersey."

So it was that the second Mrs. Ash came upon the Victoria scene.

Why was she here? Had she come out to visit friends, or relatives? Had Dr. Ash known her in England, and there was a courtship by correspondence? These are details we probably never will know.

IN SOCIAL LIFE

The Ashes were a prominent man in Victoria, both in politics, medicine and society, as invited to all the big events in Victoria. In 1871 he and his first wife were among the Victoria assemblage who went to old Cary Castle to a ball given by the Lieut.-Governor and Mrs. J. W. Trutch to mark the retiring British Columbia into Canada. The Colonist described the ball briefly event under the gay lights in the dazzling castle: The ball was opened by the Lieut.-Governor, with Mrs. Crease, and Admiral Farquhar with Mrs. Trutch. The music was supplied by the band of HMS Zealous, which discoursed delighting strains. At midnight the festivities were opened under the auspices of Mrs. R. J. McDonald, during the course of which Hip Honor proposed the health of the Prince and Princess of Wales, which was drunk with enthusiasm. After supper dancing was resumed and continued until an early hour this morning, when the tired yet happy company took leave of their kind entertainers."

BY INVITATION

The second Mrs Ash from the Isle of Jersey was a Frenchwoman, blood in her veins, and a dash of Paris about her. Was not married in Victoria, but was married in the city when a gold-fettered invitation was received at the Ash home on Fort Street. It was with the aid of others, indeed, the Governor then in Government House, this time given by the Lieut. Governor and Mrs. A. N. Cosmos in honor the Governor General and the Countess of Dufferin. It was September 6, 1876. The Colonist noted: "The ball was a splendidly decorated with natural flowers, the dresses of the lady and varied the costumes of the ladies. Inter mingling, created a most pleasing effect.

"A portion of the room was walled by Eaga for the accommodation of those guests who did not indulge in the infantine joy attractions of the waltz; the greater portion of the hall was devoted to the devotees of Terpsichore. The supper was of the most recherche nature and it is he was hospitable and fond of good cheer, as he was generally liked, but let anyone who played a partner with him at whist beware of the Ash, and takes, or rancorous gibe, in the opinion of Dr. Ash."

FEVER ON TIM

Every few years Dr. Ash took a trip to his native England. In the spring of 1881 he and his wife departed for abroad. There were parties to say farewell. The next Victorians heard of Dr. Ash, in later years of age and rank, in this country in 1902. He was a member of the old Vancouver Island Assembly, representing Metchosin and Esquimalt and also, after Confederation when Comox was his constituency, was Provincial Secretary. At last general election he declined re-election for the last-named district and after making two visits to Victoria settled down to fill a newed practice of his profession in which, as an occupier he had enjoyed some celebrity.

"The last public enterprise with which his name was associated was the prospective Victoria and Saanich railway, in which company he was one of the provincial directors.

"A man of marked force of character, he was fond of assuming in demeanor, both repented and hated, and looked upon as one of those pioneers who created many visitors, the present with the past."

And so it was farewell to Dr. John Ash, and Victorians took his back said it was no wonder he fit of apoplexy at last, not surprising. No one, not even a few more details of his life. Never can Dr. John Ash escape all the time. Yet it was too bad, for he was a fine man.

And another group of distinguished citizens carried his body to the grave: Hon. Joseph Trutch, Hon. J. D. Pemberton, Roderick Finlayson, Alex McLean, Robert Ward, Robert Dunsmuir, Hon. Wm. Sylvester, Hon. J. C. Keith and the chief mourners were W. C. Wood and E. Marvin.

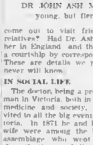

THE 2ND MRS. ASH
a figure at Cary Castle.

sightedness he was useless without them.

AN ALTERCATION

Dr. Ash may be was really quarrelsome but he could easily be made so. On one occasion Ash and deCosmos had some dispute in debate they were on opposite sides, both of them looked ugly. The House, being over, Ash met deCosmos outside, and, near the bridge, an altercation ensued. Words were struck. deCosmos always carried a stick, and Ash as stated, has had been used on his head.

Further up to this time and after Ash had all of others, indeed, the Government House, the Ash was able to throw deCosmos over the bridge. In Victoria to honor the Governor General Lord Dufferin, it was September 6, 1876. The Colonist noted: "The ball was a splendidly decorated with natural flowers, the dresses of the lady and varied the costumes of the ladies. Inter mingling, created a most pleasing effect.

"A portion of the room was walled by Eaga for the accommodation of those guests who did not indulge in the infantine joy attractions of the waltz; the greater portion of the hall was

About Bells and Belfries

DR. ASH, in later
he had a tip in the
of politics.

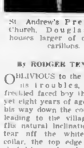

St. Andrew's Presbyterian Church, Douglas Street, houses larger of city's two carillons.

BY RODGER TENNANT

OBLIVIOUS to the world and its troubles, the small freckled faced boy he was not yet eight years of age), scuffed his way down the country lane leading to the village church. His natural inclination was to fear all the white robbed collar, the top edge of which chafed his neck and nudged his ears with every step, and, relegously deliver his soul into the hands of Dame Nature rather than those of the lordly minister.

Already his hair, when his mother had vigorously plastered down with water and a fine furrow brush, was wandering willy nilly about his head as the morning sun dried it out. His pondrous steps came to a halt when he reached the little stone, work bridge that spanned "Ashe's Stream." The lazily over and with unbridled envy watched the racing water as it gurgled vehemently and madly through the reeds. The lad bemoaned four times before its significance asserted itself upon his day-dreams. With heels a flying, hair a bobbing, and collar a chafing, he tore up the road to arrive at the church nearly in time to done his cassock and surplice and listen to the last minute instructions of the choir master.

CHIME OF BELLS

The story this follows is not about a youthful choir boy, a summer evening, or a village church.

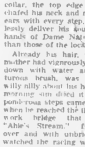

ANNIE ASH
what happened to her?

condition was very serious. It never rallied, and at the time previously stated experienced an attack which terminated his earthly existence.

YORKSHIRE BORN

"Dr. Ash was a native of Yorkshire, England about 63 years of age, and came to this country in 1862. He was a member of the old Vancouver Island Assembly, representing Metchosin and Esquimalt and also, after Confederation when Comox was his constituency, was Provincial Secretary. At last general election he declined re-election for the last-named district and after making two visits to Victoria settled down to fill a newed practice of his profession in which, as an occupier he had enjoyed some celebrity.

"The last public enterprise with which his name was associated was the prospective Victoria and Saanich railway, in which company he was one of the provincial directors.

"A man of marked force of character, he was fond of assuming in demeanor, both repented and hated, and looked upon as one of those pioneers who created many visitors, the present with the past."

And so it was farewell to Dr. John Ash, and Victorians took his back said it was no wonder he fit of apoplexy at last, not surprising. No one, not even a few more details of his life. Never can Dr. John Ash escape all the time. Yet it was too bad, for he was a fine man.

And another group of distinguished citizens carried his body to the grave: Hon. Joseph Trutch, Hon. J. D. Pemberton, Roderick Finlayson, Alex McLean, Robert Ward, Robert Dunsmuir, Hon. Wm. Sylvester, Hon. J. C. Keith and the chief mourners were W. C. Wood and E. Marvin.

WARPATH

Several tribes of native Amazonian Indians are on the warpath. They are lake in the road, or rather to the trail, in the region of Para in Brazil, and are believed to be looking for new hunting grounds. Biologist Andrew Sherman has found considerable alarm among the rubber gatherers in the area, fear that some unknown evil demon might provoke a change in the weather red men.

One tribe which has sudden appeared in that of Cuiaba, Apoa. In their dialect, honeybee is only a term to see a favorite fellow tribesman, who happened to be in the vicinity. He is Dr. Biaraiuvet Ita da Cunha, a Apoa Indian who had been in the military service of all the tribes, and received towers at St. Andrew's Church, Douglas Street, towers family is reminiscent of a Scottish castle.

"I underwish the roof is one of the city's two carillons. Bells? Yes, but with a difference

Open turret type belfry of Church of Our Lord, Blanchard and Humboldt Streets protects single bell.

It is about the significant sound which sent him scamper up the road, the sound as which, through the years has interrupted day dreams with a reminder the chime of a bell.

As the campanological road winds its way through history it rubs shoulder with intrigue, mystery and adventure. Campanology, by the way, is simply the study of bells; a subject in which the writer has been interested since the day an irate verger frustrated his nether regions with a bell rope in punishment for being caught in the bell loft.

When and where the first bell was originated is not known. Campanologists have suggested that its forerunner may well have been the primitive instruments used by early savage tribes.

ANCIENT TIMES

It is recorded, however, that the ancient Egyptian feast of Osiris was announced by the ringing of bells, a fact confirmed by the archeologists discoveries in Egyptian tombs. It is also known that the ancient Chinese used them a long years ago long of the oldest bells in the world is housed in Peking, that the Romans used bells to summon their people to the baths, and the Greeks for calling people to sacrifice.

Bells were put used in the Western Christendom for the purpose of calling people to church, however, until the ninth century.

Since that time they have become as important to the church as the pulpit and in many parts of the world are housed in belfries, both extravagant and lavish.

LIKE A CASTLE

The belfries in Victoria and district which perform lavish and extravagant, undeniably form the most picturesque features of the landscape. Perhaps the most striking sight of all is the two-storeyed towers at St. Andrew's Church, Douglas Street, Scottish castle.

"I underwish the roof is one of the city's two carillons. Bells? Yes, but with a difference

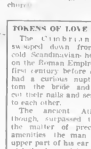

St. John's Church, Shelbourne Street, is good example of single bell in enclosed turret.

A carillon is a series of bells or tubes so hung and arranged as to be capable of being played as a musical instrument, either mechanically or from a keyboard. The bell can be rung "dead" and the sound is produced by striking the station by bell with a clapper of iron hammer. The result is called a chime since the bells are played rather than rung. Its deep sonorous tones also chime the quarters of the hour and the hour.

Victoria's second carillon nestles under the fairy castle like eaves of the first Metropolitan United Church on Quadra. Its higher pitch creates an unusual effect of lightheartedness and furthers the illusion of fairyland.

THE OPEN TURRET

Of the many single bells, the Church of Our Lord, Blanchard and Humboldt Streets, is a good landscape with a delicate touch and an example of the open turret belfry. The bell loft has Gothic inclinations but other wise retains a delightfully rural aura surrounding, as it is by the pine.

The pride of Victoria is undoubtedly the pend of bells housed in Christ Church Cathedral, one of the few pends in Canada. The bells, with its 19 strike, like the remainder of the Cathedral, are housed in the English gothic, and contains eight bells, the largest weighing 2,000 pounds and the smallest about six.

ART OF RINGING

To speak of a peal of bells without mentioning bell ringing would be an unpardonable crime for the complaint and bell ringing is almost as old as the history of the bell itself. When a ringer speaks of ribbing, he refers to the conditions of the bell through a small arc and bell, as in the case of the carillon, to a clapper striking a motionless object. The bell is set "down" and the rope is pulled to give a small swing the swing being checked each time the rope rises. Gravitation and centrifugal force, combined, impart a sufficient amount of motion to the clapper to bring it

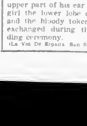

Flat castle-like belfry of First Metropolitan Church, Quadra at high pitched carillon.

sino object with the bell. It is from the set position that the bells are actually rung and according to the number of bells heard in belfries during ringing such as "treble going, she's gone."

FOR A PRACTICE

As a rule, the heartening sound of a peal of bells is enjoyed by all who hear it. One amusing exception occurred in the latter part of the 17th century. The bell ringers of St. Peter's Church, Norwich, England, used, to practice each morning at 6 a.m. The parish clerk, who lived in the shadows of the belfry, took a poor view of this untimely earfuit and wrote the following:

"Ye rascally ringers, inveterate foes,
Disturbers of those who are fond of repose
I wish, for the peace and the quiet of the land
That you had round your necks what ye wish your hands."

Should the bell ringers of Christ Church be considering early morning practice for the Coronation, they might do well to consider those lines first

RUSSIA'S BELL

Perhaps the one and only claim the Russians can truthfully make is that they have the largest bell in the world. Housed in the Kremlin, Moscow, it is known as the Tsar Kolokol, which literally translated means King of Bells. It was cast in 1734 and weighs 172 tons pounds. The largest bell in Christ Church Cathedral weighs 2,000 pounds.

Other famous bells include the one in the famed leaning tower of Pisa dated 1362 a bell dated 1875 which weighs 25½ tons, in Uglesse Cathedral, Kaiserslautern and the "Great Paul" bell in England weighing 16½ tons.

Through the years in his boyhood he had many strange notes. Ancient history tells us that in year 610 Lupus, Bishop of Orleans, ordered the ringing of bells at church of St. Stephen to frighten away a besieging army.

CARRIES NEWS

In numerous countries in England, a peal heralds a young

LOCAL NEWS

The Daily Colonist.

(ESTABLISHED 1858)

CLASSIFIED
Telephone E 4111

NO. 137—NINETY-FIFTH YEAR — VICTORIA, BRITISH COLUMBIA, SUNDAY, MAY 24, 1953 — SECOND NEWS SECTION

Navy Service This Morning

AROUND TOWN

Fifteen hundred officers and men of the RCN Pacific Command will be in attendance at a religious service commemorating the Battle of the Atlantic, this morning at 11 a.m. on the lawn of the Legislative Buildings.

Personnel will form up in front of Memorial Arena at 10 a.m. and march off at 10.30.

Rear Admiral J. C. Hibbard, FOPC will take the salute in front of the Empress Hotel following the services. March past will be at approximately 11.45 a.m.

* * *

Annual Speech Day ceremonies and sports will be held May 30 at University School, it was announced yesterday. The Speech Day address at 11 a.m. will be given by Air-Marshal Harold E. Seaton.

* * *

Finance Minister Einar Gunderson and Attorney-General Robert Bonner will share the platform at a Social Credit campaign meeting in Oak Bay Junior High School at 8 p.m. Monday.

* * *

Glen William Hanson, Store Street, was remanded until Monday when he appeared in city police court yesterday charged with impaired driving.

* * *

Annual meeting of the Kipling Society will be held at 317 Cook Street, May 27, at 8 p.m.

* * *

One seat has become vacant on the proposed YMCA bus trip to Las Vegas and Mexico.

The trip will begin from the Victoria YMCA, June 13, and will take three weeks to complete. The total cost of the proposed trip will be $120, including food and lodging.

YMCA officials have set the age limit from 18 to 50 and anyone desiring to make the Mexico trip should contact the Victoria YMCA immediately.

* * *

The monthly meeting of the Vancouver Island Philately Society was held at the Empress Hotel recently. Mayor S. Heiston, president of the society, presided.

Edgelow Hits Election Trail

Back in the saddle again is Geoffrey Edgelow, Liberal candidate, who found horseback campaign so convenient in sprawling Esquimalt constituency last year that he's trying it again this year. Here the candidate shakes hands with Peter Harvest at View Royal. Tomorrow he leaves for a 24-mile ride to Leechtown as the next step in his campaign.

Lively Indian Arts Festival Features

Tribal dances was chose races and clam feasts will be among the lively features of the annual Vancouver Island Indian Festival on the Songhees Reserve, next Saturday and Sunday.

Indians who come in by canoe from all over Vancouver Island as well as from parts of the Mainland BC and Washington State.

The Indian opera "Tsimquem" will play at the York Theatre in connection with the festival.

Mungo Martin, famed Indian carver and singer currently working in Victoria's Thunderbird Park, will dance at the festival. Songhees Chief Percy Rosa announced.

Whites and Indians alike will be admitted to the festival.

The program opens May 30 with tribal dances and songs, field sports and a soccer game between Island and Duncan, log-birling, tipover canoe races and 11 man war canoe races.

In the evening there will be mask dances, a clam feast and demonstrations of the native stick guessing game, lahal.

The Sunday program, May 31, opens at 9.30 a.m. with the singing of mass in the open air by Duncan Indian Choir.

There will be a bus service from UMCS Naden and plenty of parking space, officials say.

Window Display Contest To Add to Celebrations

A store window dressing com- with 50 feet or more frontage, petition has been added as part second class stores with 30 to of the Coronation celebrations 50 feet of frontage, third class in Victoria.

The Greater Victoria Celebra- frontage.

tions Association announced Entries must be phoned into yesterday that three classes will the celebrations office at B3912 open to entrants, with three before 5 p.m. Friday, May 29.

awards in each. Judging will take place Sun-

First class will include stores day, May 31.

Chinese Committee To Plan Celebration

The Chinese community of secretary; George Joe treas- Victoria has formed a committee urer; John Yuen, head of the to plan its participation in the decorations committee, and Mrs. Greater Victoria Celebrations Beasla Tang, ladies' committee Committee program for Corona- Definite plans have not yet tion Day. been made but the committee

The committee is composed of hopes to make their program representatives of all Chinese the biggest Chinese celebration organizations in the city, with Victoria has ever seen.

headquarters at the Chinese Plans are under way to in- Chamber of Commerce clude floats, drill teams, parties.

Members of the committee are parlies in the folk festival, and Wah Quan, chairman, Lee Gin, events for Chinese school chil- vice-chairman; Peter Wong, dren.

Cubs Rally for Grand Howl

RCMP Assistant Commissioner C. F. Rivett-Carnac inspects salute from Wolf Cub Gordon Felton of the St.

John's Cub Pack at the Cubs' mass rally in Macdonald Park Saturday afternoon.

Scout, Cub Gathering Jam-Packed

I have never seen so many Wolf Cubs in one place at one time" Assistant Commissioner C. F. Rivett-Carnac, Victoria RCMP, told 2,500 Cubs and spectators at the annual Boy Scouts-Cubs Rally in Macdonald Park yesterday afternoon.

In addressing the Cubs after receiving the "grand howl," Mr. Rivett - Carnac congratulated them on the fine display of marching and sports. He said "I would particularly like to congratulate the leaders who have broaden their own time to make this day a success."

The 1,400 Cubs participated in numerous races and competitions, jungle plays and stunts.

Home cooking, ice cream and soft drink stands were operated and sponsored by women's organizations in Greater Victoria.

The second half of the full-day proceedings was taken over by Victoria Boy Scouts.

About 700 took part in the giant "Souterrana" last night and after a parade and march past, were addressed by representatives of the Canadian Army.

Capt. L. Thomas, representing Col. J. Perron, previously slated for the job, took the salute and addressed the scouts.

He congratulated the Scouts on the efficiency in marching and cooperation with their leaders.

During the day's activities a total of 4,000 had gathered in the stands, on the playing field and on the sidelines to witness the biggest Scout-Cub Rally in the Boy Scout history in Victoria.

Relaxing after yesterday's grand howl at Macdonald Park, Cub Bobby Scott finds something to be howl about as his miniature accordion attracts attractive twins, Winifred and Geraldine Kolinski.

Legion Conclave Under Way Today

NANAIMO The vanguard of more than 600 delegates began pouring into Nanaimo Friday for the four-day convention of the Provincial Command, Canadian Legion.

Proceedings start Sunday with an opening event in the Capitol Theatre, to which the public is invited.

Local committees under general chairmanship of Capt. Robert Toogood have mapped out a full business and recreational program.

President W. D. Clarke and Mrs. Max C. Blunt, president of the Women's Auxiliary, have assisted direction.

Here for the rally at which major problems of Legionnaires will be discussed will be the provincial president, Don McTavish.

Others in address the convention will be Mayor George Muir, who is a welcoming speech; Mr. Clarke; Mrs. Blunt; G. Gleave, president of Alberta Command; F. Mather, president of Saskatchewan Command; Brig. W. G. H. Roaf for DVA; G. Bowler, representing the British Ministry; Maj.-Gen. G. R. Pearkes, VC, MP for Nanaimo, and Attorney-General Robert Bonner.

Where . . .

. . . is the burning of the bush?

The answer is in today's classified section feature "Where on Earth?"

Track Stars Win for Lampson School

These happy winners contributed to their school's victory Friday in an elementary school track meet at Macdonald Park. Left to right, with Leon Boivie are Judy Bauer, Donalda Dick and Eleanor Whitehead. All won individual events and all are from Lampson Street School, which led in the division for schools up to the Grade 8 level. Monterey led in the division for schools up to the Grade 6 level.

New Houses for $300 Down Aim of Esquimalt Candidate

A down payment of only $300 on any new house will be the aim of Dr. Norman Goodwin, Esquimalt Progressive Conservative candidate, if he is elected.

Dr. Goodwin, speaking in Esquimalt last night to about 50 persons, said he would "initiate a private bill to get the provincial government to give second mortgages on NHA houses."

"I would like to see salesmen going around selling houses for $300 down, just like the salesmen who sell you new cars and refrigerators," he said.

"There will be no strike in the lumber industry this year if the Progressive Conservatives form the government, Dr. Goodwin said.

"The thing that is worrying the people of B.C. more than anything else is whether there will be a lumber strike," he said.

NO STATUS QUO

"The Progressive Conservatives have always kept up with the times. There is no status quo," he said. "If the Conservatives are elected we will work with the federal government to restore our markets in the shifting areas."

Maj.-Gen. G. R. Pearkes, VC, MP, chairman of the meeting, said, "The present government in Ottawa lost our canned salmon market in the United Kingdom."

Robert Patch, Victoria Progressive Conservative candidate, said, "It won't be many years before the Conservatives will form the government of B.C.

"We do not kid ourselves that it will be easy to come back," he said.

"But why are we so darn conservative? Why do we sit back and wait and see what will happen?" he asked, urging stronger support of the party and its candidates.

'SCUTTLED'

The Rolston formula was "brought in to scuttle the government," Mr Patch said. "It is political history that any minority government should get back to the people as quickly as possible and get back into office on a sympathy vote."

Arthur Chapman, second Victoria Progressive-Conservative candidate to address the meeting, said, "Everyone in B.C., if they get down and do some serious thinking, will find they are conservatives."

Warning that "you can't expect anything for nothing," Mr. Chapman said, "Efficiency in the government is going to put dollars in your pocket."

M. L. Tyrwhitt-Drake, Victoria Progressive Conservative candidate, said "We Conservatives are not yet in full flower, but the heard atmosphere around here is bringing us along very well."

NO PRIVILEGE'

"Conservative principles have never failed yet," he said. "We are no longer the party of the privileged class. There is no place in a privileged class.

"There are far too many rabble-rousers still around," he said.

Mr. Patch, in answer to a question from the floor, said no doubt very much if Tilly Rolston wrote the Rolston formula.

The Provincial Police would probably not be re-organized if the Conservatives were in power, according to Mr. Tyrwhitt-Drake, in answer to another question.

"The Mounties are too well entrenched now," he said. "I don't think there is any need for a change now, anyway."

Pageant Highlight

Tickets for the grand pageant and dance at Memorial Arena on June 5, highlight of the 50th anniversary celebration of Gleh Temple in Victoria, will go on sale Monday at the T. Eaton Co. between 2 and 4 p.m.

More than 4,000 Shriners are scheduled to visit Victoria for the three-day celebration and more than 1,000 of them will take part in uniformed manoeuvres in the arena. Nine bands will be featured.

Cars Damaged In Collision

About $500 damage was done in two cars in a collision in Esquimalt last night.

A car driven by Thomas W. Omalia, 1174 Munro, was in collision with one driven by Hugo C. Johanson, 1026 Johnson, at the intersection of Lampson and Bewdley, at about 8.30 p.m.

No one was injured in the collision, Esquimalt police report.

Art Choice Difficult

With 66 pictures to choose from, and only three to pick as her favorites, Mrs. M. A. Price, 1728 Duchess, had a moment of doubt with this abstraction at the Oak Bay Art Club annual show last night. The spectators at the exhibit were given a ballot on which to mark their choice of the best three pieces of amateur work in the show, held in the Oak Bay Municipal Hall. John Kyle, ARA, opened the exhibition with a short address to the club members.—(Colonist photo.)

Celebrations at Colwood Assure Busy Day May 30

Colwood residents will take part in many celebrations at Belmont Park May 30.

The celebrations will be opened at 1 p.m. with a parade led by the Naden Band and including the Colwood May Queen's party, Cubs, Scouts, Brownies and other children in Belmont Park.

Mayor C. L. Harrison will crown May Queen Margaret Grison after the parade.

Her attendants will be Bunny Cornfield, Caroline Younger, Lewis, Margaret McDiarmid and Dianne Stuart, and the page boy will be David Robinson.

Students of John Stubbs Memorial School will take part in Maypole dances and folk dancing and a track and field meet.

A hall will be held in the evening.

Victorian Wins Scholarship

Charles Harrison Anthony Little of Victoria's University School has been awarded the William Lawson Grant Memorial Scholarship for entrance to Upper Canada College.

The announcement was made yesterday by C. W. Sowby, principal of Upper Canada College, Toronto.

Speed Limit Reduced Along Lake

Speed limit of 30 miles an hour has been imposed on the Patricia Bay Highway paralleling the bathing beach at Elk Lake, it was announced yesterday. The limit will remain until after the summer months

Report to the Readers

Biggest Story Coverage Set

The Daily Colonist is ready to tell the story of the Coronation in words and pictures in a fashion worthy of what undoubtedly will be the greatest single-day story of the 20th century to date.

Preparation for June 2 has been going on in newspaper offices for months, so that the thousands of details will be ironed out in advance.

Here in Victoria, some of the staff members will work around the clock to present the mass of copy and pictures as they arrive.

Work on the Coronation supplement, which will appear this Saturday morning, is practically complete and an interesting memento of the Coronation is assured.

After the regular paper for the morning of June 2 is on the press—and this will be basically a Coronation issue, also—work will continue throughout the early morning hours on the extra that will be on the street in time to bring a complete account of the Coronation to readers streaming downtown for Victoria's own Coronation celebrations.

For Tom Taylor, associate editor now in London, the day will start long before the sun comes up as he looks over preliminary arrangements and prepares to take his seat in Westminster Abbey by 7 a.m. It will be mid-afternoon before he can leave his position, but in the meantime he will be one of the handful of people to see the Coronation ceremony at first hand.

His personal account of the ceremony will reach The Daily Colonist via overseas cable.

By Radiophoto across the Atlantic and by Wirephoto across North America, actual news pictures of the great event will stream into the Colonist offices from International Newsphotos.

The full resources of The Canadian Press, Associated Press, Reuters, British United Press, United Press, and NANA-Kemsley Newspapers—all world famous news organizations—will be available to pass by printed word to the Colonist the full description of each step in the day's events as it occurs.

CP, AP and Reuters, the principal news services of Canada, the United States and Great Britain—are co-operating in their coverage, which gives some idea of the magnitude of the task.

Reuters, of course, has hundreds of top-flight men to call on; Associated Press has sent 40 men to London for the coverage, including two Pulitzer Prize winners, **Edmon Morris** and **Hal Boyle**, and CP has supplemented its London staff with three of its best writers.

Our plans are aimed at a complete coverage of all events leading up to Coronation Day, plus hundreds of background stories, some of which have been running now for months; and the complete picture-and-word story of the Coronation from the departure from Buckingham Palace until **Queen Elizabeth II** is re-united with her children late in the afternoon.

Bound for Paris

Bidding farewell to a host of friends in Victoria are Col. and Mrs. J. O. A. Perron, who leave shortly for Paris where Col. Perron has been posted as military attache to France. The Perrons with their four children, Paul, Arthur, Robert and Suzanne, and Col. Perron's sister, Miss E. W. Perron, will leave Victoria on Sunday. Miss Perron and Suzanne will travel east by train and Col. and Mrs. Perron and the boys will motor via the U.S. to Quebec city where they will visit Mrs. Perron's family while Col. Perron is in Ottawa. They will sail for France aboard the Cynthia on July 15.—[Photo by W. Atkins.]

Miss Gardiner Honored at Tea

—SOCIAL AND PERSONAL

Mrs. H. J. Scaife, president of the YWCA board of directors, entertained at tea at her home, 137 Barclay Street, yesterday afternoon for Miss Christine Gardiner, executive director of the YWCA who is leaving to take a similar position at Edmonton. Mrs. R. E. Foster, past president, poured tea. Guests were members of the board of directors, Mrs. W. Blair, Mrs. F. McClement, Mrs. F. J. Mulcahy, Mrs. B. M. Hunnings, Mrs. W. G. Hamilton, Mrs. Gilbert Anderson, Mrs. P. Bliss, Mrs. A. J. Butterfield, Miss A. Hood, Mrs. A. G. Tisdall, Dr. Olga Jardine, Mrs. Peter Mar, Mrs. W. R. Monteith, Mrs. H. Norbury, Mrs. Campbell Reid and Mrs. R. Sugar. Mrs. Eric Wise is back home from a month on Vancouver Island.

* * *

Returns from Ballet Season

Miss Beverly Hodges has returned to Victoria after completing the season with the Royal Winnipeg Ballet and is staying at the home of her parents, Mr. and Mrs. Frank Hodges, Henson Road. Though she has not yet made definite plans for next season, she will not be returning to the Winnipeg company. Visiting with Miss Hodges for a few days is Miss Josephine Ma, dress of Vancouver, a Royal Winnipeg Ballet member, who will be appearing in Theatre Under the Stars this summer.

* * *

For Diana Ricardo

Honoring Miss Diana Ricardo, whose marriage to Mr. Michael Rothery will take place soon, Miss Val Brown entertained at a miscellaneous shower at her home, Michigan Street. Gifts were presented in a tray decorated in blue and yellow. Guests were Mrs. S. Brown, Mrs. Shirley Stamford, Misses Val McAllister, Betty Collis, Sybil Boston, Heather McGillivray, Nancy Anders, Jeanne Elliott and Blanche Brown.

* * *

Holidaying Here

Mr. and Mrs. Richard C. Paterson have been spending a week's holiday with the former's parents, Mr. and Mrs. Gordon B. Paterson, Beach Drive, and return to their home in Vancouver Monday.

* * *

To Coronation

Mrs. A. J. Marlow, Tee Mile Point, left recently on a three-month holiday in England where she will visit her two married daughters and attend the Coronation.

* * *

Quebec Visitor

Mrs. Paul Powis of Sweetsburg, P.Q., is a guest of Mrs. S. J. Sadkowsky, Fairfield Road.

* * *

Jubilee Graduate Honored

Miss Shirley Cameron, RN, and Miss Shirley Anderson, RN, were hostesses at a shower for Miss Anne Wilson, RN, a recent Jubilee graduate, who is to be married in June. She received a corsage of yellow rosebuds, and the mother of the groom-to-be, Mrs. M. MacDonald, received red rosebuds. Throughout the evening, alarm clocks disclosed the hidden gifts. Guests were Mrs. Barbara Paine, Mrs. Margaret Johnson, Mrs. Irene Ash, Mrs May Booth, Miss Lorraine MacDonald and fellow graduates Misses Doreen Welamilier, Pat Dickson, Lois Pack, Ellen Stroud, Irene Schmuland, Joan Housen, Bev Bates, Colleen Karst, Sheila Hirks, Joan Kelly, Bernice Williams, Ardis Nelson and Mrs. Anne Shore.

Gwen Ross Feted

Miss Gwen Ross, June bride-to-be, was honored at a shower given by her aunt, Mrs. G. Davies, and Mrs. F. C. Slater at the home of the latter, Fairfield Road. She received a corsage of pink rosebuds and lily-of-the-valley, and her mother, Mrs. W. Ross, received pink carnations. Guests were Mrs. H. Benson, Mrs. H. Ross, Mrs. E. Watson, Mrs. T. Pearce, Mrs. R. Conway, Mrs. C. Jasper, Mrs. C. Mulcahy, Mrs. F. Michelin, Mrs. H. Pearson, Mrs. C. Teller, Mrs. B. Clancy, Mrs. B. Cameron, Mrs. S. Wilkinson, Mrs. D. Webb, Misses J. Telfer, Betty Lyttle, Shirley Anderson and M. Davies.

Attend Bowerman-Bingham Wedding

Mrs. E. Pearson and Mr. Jim Lowe came from Vancouver to attend the Bowerman-Bingham wedding Saturday evening.

* * *

For Shirley Cove

A surprise shower was held recently at the home of Mrs. W. Johnson 569 Paradise Street, in honor of Miss Shirley Cove, June bride-elect. A pin rosebud corsage was presented to the guest of honor and her mother, Mrs. J. B. Cove, and grandmother, Mrs. W. Jackson who received floral gifts. Other guests were Mrs. H. Beattie, Mrs. M. L. Gray, Mrs. W. Flynn, Mrs. F. Rainsford, Mrs. M. Cameron, Mrs. J. Frampton, Mrs. R. Hills, Mrs. L. Crawford, Mrs. N. Buzzin, Mrs. R. Ash, Mrs. W. Poulson, Mrs. H. Sinnett, Mrs. F. Willis, Mrs. E. Brasseur and the Misses B. Hooper and Betty Beattie.

* * *

Party at Sooke

Mr. and Mrs. Frank G. Gray, Sooke Harbor, entertained at their home Wednesday evening, when guests were Dr. Norman Goodwin and Mrs. Goodwin, Mr. and Mrs. George H. Jones, Mrs. Joyce Bentley, Mrs. Kenneth Collins, Mrs. D. E. Eaton, Mrs. Earl Jordan, Mrs. M. Nicholson, Mrs. Harry W. Mundell, Mrs. George Pimlott, Mrs. Anthony Sullivan and Mrs. Robert Acreman.

* * *

Visitor at Sooke

Mr. Norman O'Dell has returned to Edmonton following a vacation with his parents, Mr. and Mrs. Albert O'Dell, and his sister, Mrs. Joyce Bentley, at Sooke.

* * *

Winnipeg Visitor

Mr. and Mrs. Oscar Tyrsek, Sooke Highway, have as guests the latter's son and daughter-in-law, Mr. and Mrs. Angus H. Shortt and their young son, Terry, who are here on an extended visit from Winnipeg.

To Wed RMC Graduate

Mrs. Kay Kerr, 1725 Lillian Street, announces the engagement of her eldest daughter, Ann, to Pierre Pinsonnault, eldest son of Mr. and Mrs. Leopold Pinsonnault, Three Rivers, Que. The wedding will take place on June 13 at 7 p.m. in St. Andrew's Cathedral. The groom-to-be is a graduate of Royal Roads and Royal Military College, Kingston. Miss Kerr has chosen as her attendants Miss Jo Bellamy and her sister, Miss June Kerr.—[Photo by Ken.]

Mr. and Mrs. John S. Earle Wed in Carmel, California

All Saints' Episcopal Church, white Yellow roses centred the bride's table

Carmel, California, was the scene of a double-ring ceremony Saturday afternoon at which Virginia Anne Tiegs, daughter of Dr. and Mrs. E. W. Tiegs, Los Angeles, and John Shreve Earle son of Dr. and Mrs. C. F. Earle, 1061 Joan Crescent, Victoria were united in marriage.

The Rev. Arcendor heard the vows of the couple.

After a honeymoon in Carmel, the couple will go to Edinburgh, Scotland, to make their home. For traveling, the bride wore a green suit complemented with white accessories.

Victoria Handweavers' Guild will meet May 26 at 7:30 in the Blue Room, 1303 Broad Street, for library night.

gown of coffee-toned lace over yellow satin, with matching accessories and a bouquet of white flowers.

Her only attendant was Mrs John H. Miller and Mr John H. Miller was best man.

The reception was held in the Regency Room of the Ambassador Hotel. Los Angeles," which was decorated in green and

IT'S THE SEASON OF DIAMONDS AND BRIDES!

CHOOSE YOUR DIAMOND RINGS AT ROSE'S

"ANCHORS AWEIGH"

Designed in Rose's exclusively for the sweetheart of the navy. Here from $25.00 to $75.00

Engagement Rings only from $100.00

ROSE'S ROYAL SERIES

Matched Engagement and Wedding Rings are ready to go, without alterations. Prices start at $49.50

CORONATION SETS

Rose are sole agents of Birmingham Guild Coronation Sets. Rose's Coronation sets from $50.00

INSURED FREE

FOR ONE YEAR AGAINST LOSS OR THEFT

EASY TERMS NO CARRYING CHARGE

1317 DOUGLAS ST.

ROSE'S LTD JEWELERS

Parties Honor Norene Parker

Miss Norene Parker whose Thompson, Elaine and Paisley marriage to Mr. Douglas Derk Gravston

sen takes place on Wednesday, was honored when Mrs. R. Rogers, 1617 Haultain Street entertained recently. A rosebud corsage for the bride-elect, and pink carnations for her mother were presented. Gifts for a personal shower were concealed in a "pirate's treasure chest." The guests were Mrs. H. J. Parker, Mrs. J. Crabb, Mrs. J. Bond, Mrs. F. Cunningham and Misses Bernice Farlston, Ardis Johnson, Bernice Tingaud, Donna Hopkins, Joyce Quint and Jean Davis.

A miscellaneous shower for Miss Parker was given by Mrs. D. Grayston 106 Menzies Street. Deep pink roses with lily of the valley for the bride-to-be, and pink carnations in corsage with the same fragrant blooms for her mother, were presented. later the guest of honor received a basket decorated in pastel colors filled with gifts. The guests were Mrs. H. J. Parker Mrs. V. Ranson, Mrs. M. Hopkins, Mrs. H. Smith, Mrs. M Hidley, Mrs. J. Bond, Mrs. C Thompson, Mrs. F. Cunningham, Mrs. F. Parker, Mrs. G Beaumont and Misses Jean Campbell, Gisela Hopkins Jean Davis, Nan Leekey, Joyce Quint, Pauline Cowper-Smith, Beth

TO SHOW FILMS

Miss Eva Hassell, MBE, of Cumberland, England, founder of the Canadian Caravan Mission, will give an illustrated address in St. John's Memorial Hall on Sunday, May 31, at 8:30 p.m. Films taken in the Yukon and northern B.C. will be shown.

CLEARANCE

SAVE NOW ON NEW SPRING

- SUITS
- COATS
- SHORTIES

Mary Anne Shoes

784 Fort St.

Beth Bingham Bride Of Allen Bowerman

At a ceremony Saturday evening in First Baptist Church, the Rev. J. N. Clark heard the marriage promises of Beth Muriel Bingham, younger daughter of Mr and Mrs R A Bingham, 841 Princess Avenue, and Harvard Allen Bowerman, only son of Mrs. J. Cook, 255 Walter Street.

Traditional wedding music was played at the organ by Mr. Robert Kroeger, and while the couple signed the register, Mrs. Robert Kroeger sang "O Perfect Love."

Ushering guests to pews marked with clusters of pink flowers and ribbon were Mr Jack Easter and Mr Bob Pearman.

Standard baskets of calla lilies and pink and white snapdragons and carnations formed a setting for the attractive bride, who came down the aisle on her father's arm.

She wore a tailored suit of blue wool gabardine complemented with a white straw hat trimmed with blue, navy blue purse and shoes, and white nylon blouse and gloves. She carried a white Bible with red roses and lily of the valley.

Miss Pat Louise was bride's maid, wearing a tailored grey suit with pale yellow and black accessories, and carrying a spray of yellow carnations.

The groom had Mr. Richard Oliver as best man.

At the reception at the Strath Cona Hotel, the couple cut a three-tier wedding cake. Mrs. Bingham, wearing a navy blue dressmaker suit, navy hat, red purse and shoes, and red carnation corsage, and Mrs. Cook, in a navy blue crepe dress trimmed with chartreuse, matching hat, and white carnation corsage, assisted in welcoming guests.

Mr. H Sharp proposed the toast to the bride.

For a honeymoon trip to Portland, Mrs. Bowerman donned a beige coat over an aquamarine knitted suit.

The couple will reside at 645 Dunedin Street.

Organ Music Played At Double-Ring Rites

A background of organ music was played during the recent double-ring ceremony at Gorge Presbyterian Church at which Gisela Jean Cameron, daughter of Mr. and Mrs. Donald I. Cameron, 2975 Orillia Street, and Kenneth Burton Chase, B.A. were united in marriage.

The Rev. Thomas H. McAlister officiated.

Given in marriage by her father the bride was lovely in a gown of tulle over satin with panels of lace set with rhinestones. A ruffle of lace outlining the net yoke was studded with rhinestones and the long net sleeves had the same trimming. Her fingertip veil of illusion net cascaded from a tiara headdress and she wore a gold locket, gift of the groom. Red and white carnations formed her colonial bouquet.

Miss Jean Evanoff, maid of honor, was gowned in yellow net with matching bolero and carried a colonial bouquet of yellow and white carnations.

The bride's sister, Miss Christina Cameron, was bridesmaid, wearing mauve net with matching bolero. Her flowers were pale pink and white carnations. Flower girl was Miss Avril Dovey, dressed in a pink whisper taffeta frock with crinolined skirt, trimmed with mauve and yellow velvet. She carried rose pink and white carnations.

Mr. Frank DeMone, RCA, was best man, and ushers were Mr Jim Kirkwood, RCA, and Mr Harvey Hart, RCA.

At the reception, held in the Continental Room of the Sirocco Supper Club, Mr. James V. Dovey, RCN, proposed the toast to his niece.

After a honeymoon in Seattle, the couple returned to reside at 324 Michigan Street.

The bride wore a turquoise blocked suit with velvet collar, white accessories, and gardenia corsage for traveling.

Mrs. Rodger Is Re-elected

Mrs M. Rodger was re-elected president of Princess Patricia Lodge, No. 339, Daughters of St. George, at a recent meeting.

Other officers are Mrs. M Beisham, past president, Mrs F Osborne, vice-president, Mrs M Wright, financial secretary, Mrs. S. Hrenda, recording secretary; Mrs Pascoe, treasurer; Mrs P. McFarlane, chaplain.

Mrs M. Rutherford, first conductor; Mrs. N. Cownden, second conductor; Mrs. C. Green, inside guard, Mrs. J. Miller, outside guard; Mrs R Corness, trustee; Mrs E. Buckingham, pianist; Mrs E. Watson, Mrs. E. Sladden, captains.

Coronation Tea At Sooke Harbor

"Hedwick," the home of Dr and Mrs. Gratton Roberts, Sooke Highway, will be the scene of a Coronation tea and sale on Thursday, May 28, at 3 p.m.

Ladies Aid Society of Knox Presbyterian Church, Sooke, arrangers of the affair, will feature the sale of hand embroidered pillow slips and automobile robes fashioned from pure wool, authentic tartan squares.

There will be stalls of home cooking and plants.

Tables on the terrace will provide a lovely view of Sooke Harbor for afternoon tea guests.

BRIDGE PARTY

Members of Royal Roads Chapter, IODE, were entertained at the home of the regent, Mrs J. C. F. Bowey, at a bridge and canasta party. The chapter decided to award a book of the Coronation for the best sitters in their adopted school.

PICTURE-PRETTY FASHIONS FOR Mothers-to-be!

BLESSED EVENT FROCKS

In One and Two-Piece Styles

See how glamorous your maternity frocks can look! We have them in crisp, fresh seersucker, combed chambray, printed crepes and cotton shantung, styled to make you look and feel wonderful. And they're so easy to wash and keep fresh. Sizes 10 to 18.

10.95 to 19.95

You—our Dacron and Sanforized play dresses will fit you. SEE THEM SOON.

Scurrahs
78 Yates St.
Victoria, Sooke, Duncan
Prices in stores slightly higher

CLEAN VENETIAN BLINDS!

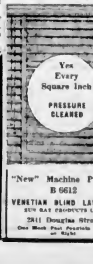

"New" Machine Process

B 6612

VENETIAN BLIND LAUNDRY

SUN RAY PRODUCTS LTD

2811 Douglas Street

One Week Post Prepaids Clothes on Sight

ANTIQUE AUCTION

THURS. and FRI. EVENING

See Page 54 for Details

Maynard & Sons

733 Johnson — G 5021

LIVING-ROOM FURNITURE BY VILAS

SETTEE	Spring-Filled Cushions	148.00
WING CHAIR		70.00
ARM CHAIR		67.50
PLATFORM ROCKER		79.00
SECTIONAL GROUPING	Corner Piece 61.00	Centre Piece 54.00
COFFEE TABLES		23.00 to 36.00
END TABLES		19.00 to 26.50
TRESTLE TABLE		25.00
DESK	7-Drawer Kneehole	89.50
BOOKCASE		28.50

MAKE HOME YOUR HEADQUARTERS FOR VILAS MAPLE

HOME FURNITURE

825 FORT STREET

Phone B 5138

Prescription Optical

COMPANY

Dispensing Opticians

733 Yarrow Bldg.

(Formerly Pemberton Bldg.)

625 Fort St.

G 5914

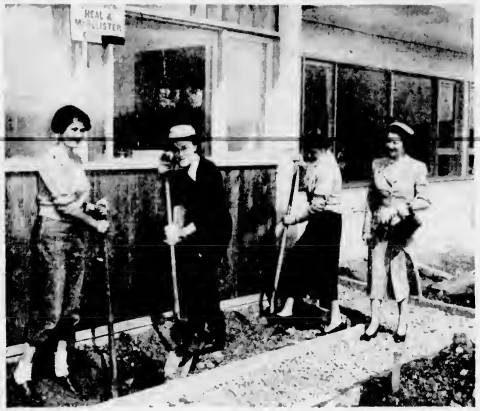

Helping to speed things up by doing a little spade work in the gardens are Mrs. C. E. Craig, left, Mrs. J. P. Hardy and Mrs. A. M. Stewart, while Mrs. S. Sweinam looks on.

Mrs. Murray Martindale, left, and Mrs. Austin Curtis, pictured in front of the first six units, looking over toward another part of the project recently started.

Drive to Raise Funds For Kiwanis Village

A drive to raise $60,000 will be opened tomorrow by the Victoria Kiwanis Club to help complete Kiwanis Village, the great project being undertaken by the club.

The village, which was started recently, will provide low-rental homes for elderly people. The first six units are nearly finished and will be ready for occupancy next month. Thirty-eight homes will be available when the project is completed.

Wives of Kiwanis members have been busy helping to put the units in order. They are pictured here doing a few of the clean-up jobs.

Mrs. T. Scott, left, Mrs. E. Mallek and Mrs. Glenn Hope are busy putting in order the first kitchen to be completed.

BY DOROTHY WROTNOWSKI
Social Editor

Colonist Photos
by Bud Kinsman

Mrs. F. Ivings, left, Mrs. A. D. Baillie and Mrs. Lee Watson examine the cedar exterior of the building.

The electrical heating appliances installed in each cottage are admired by Mrs. Cy Williams, left, Mrs. Norman Shewring and Mrs. Jack Lee.

Children Ready for Fair

The annual children's fair, sponsored by the Junior VON will be held at Windsor Park on May 30. Fun for all has been planned and there will be many attractions to interest the young folk. Above, Robyn McGowan, left, Russell Impett, Heather and Cathy Lawson and Richard Impett help with the preparations.

Silver Tea on Wednesday

Mrs. Motherwell and Miss Elizabeth Motherwell pictured in the gardens at their home, 960 Foul Bay Road. The gardens will be the scene of a silver tea to be given by the Women's Progressive Conservative Association on Wednesday, May 27, starting at 3 o'clock. Mrs. Motherwell will be assisted in receiving by Mrs. D. C. F. MacArthur, president of the Victoria Women's Association, and Mrs. E. G. Woodward, provincial president. Mr. Deane Finlayson, Progressive Conservative leader, will address the gathering

Music Teachers Elect Officers

Madame J. Lugrin Fahey was elected president of the B.C. Registered Music Teachers Association, Victoria branch, at the 24th annual meeting held at the YWCA recently.

Other officers are Mrs. D. L. Gilbert, vice-president; Mrs. E. M. Holtsman, recording secretary; Miss Margery Vaughan, corresponding secretary; and Miss Mary Adamson, treasurer. Members of the executive are Miss Noel A. M. Smith, retiring president; Miss Una Calvert, Mr. Reginald Cox and Mr. Eric V. Edwards.

CORONATION TEA

Belmont Avenue United Church WA will hold a Coronation tea on Wednesday, May 27, from 2.30 to 5 p.m. in the church hall. Mrs. A. Butler is the general convener.

There will be a table of home cooking and a stall of miscellaneous articles for sale.

St. Mark's Altar Guild will hold a tea Wednesday, May 27, 2.30 p.m. at the home of Mrs. H. Fielder, 74 Logan Avenue.

Shopping with Sally

Colorful Cottons For Summer Wear

As smart as they are useful are the blouses with matching peaked hats that sell for $2.98. The sets are done in fine quality cotton either striped or plain and the blouses are sleeveless with open neck or small collar.

Among the new shipments for beach wear is a line of cotton plaid shorts that sell for $2.98. Matching tops are sleeveless with neckline and waistband of white jersey. They are sized at 8-18 making a smashing outfit.

Something new in denim is a one piece in the figure mode for summer wear. Slips and matching camisoles are fashioned of white eyelet cotton. Camisoles are priced at $1.59 and $1.75 while half slips come at $2.98 and $4.98. Other slips are $2.98 and $2.98.

Supply Food for Freezers

Mention of one make of home freezer in this column last week brought a call from a representative of a nation-wide deep freeze outfit which supplies buyers with certain foodstuffs at a special price indefinitely once the freezer is placed in their homes. The company has their own locker plants from which to draw such items as meat, vegetables, fish, fruit, poultry and margarine. As sales increase additional lockers are built so there is a continuing supply of food.

Preferences of individual customers are taken into consideration in making up packaged deals which contain varying amounts of different meat cuts or different types of fish. The company claims savings on various items of from 15 per cent to 30 per cent.

Sooke Dancers To Give Concert

SOOKE HARBOR — Miss Myrna Reid, teacher of the Sooke School of Dancing, and a member of this year's graduating class at Milnes Landing High School, will present her students in a concert on Saturday, May 30, at 8 p.m. in Sooke Community Hall.

Mrs. Alvira Bryant will play the piano accompaniments.

Miss Gloria Milliken, vocalist, and Misses Judy and Susan Mason, dancers from Victoria, will add to the program.

The Snow White presentation will have as the seven dwarfs Alene Farquhar, Patricia Soutar, Diane Zeienke, Mary Goudie, Lynn Roberts, Evelyn Linell and Rose Anne Mazz. Lorella Moore will be the Prince, while her sister Lynda will be Snow White. Judy Gridin has the part of the Witch.

SUPERFLUITY SALE

The Women's Auxiliary to the Social Credit League will hold a superfluity sale and tea at the Sirocco on Friday, May 29, from 2 to 5 p.m. An auction will be held in the evening, starting at 7 p.m.

Mrs. L. Moutray President of PT Council

Mrs. L. Moutray was elected Mrs. R. Gray, publicity; Mr. J. Thompson, recreation; Mrs. M. McGinty, membership; Mrs. E. Wadsworth, youth made in reply by the Greater Victoria Parent-Teacher Council at the annual meeting held on Friday evening in the auditorium of North Ward School.

Other officers are Mr. J. McPherson, first vice-president; Mrs. A. M. Thompson, second vice-president; Mrs. E. Wills, corresponding secretary, and Mr. John Jackson, treasurer.

Conveners named were Mrs. Peter Odynsky, historian; Mr. Lloyd Smith, health; Mrs. T. R. Kelly, fine arts; Mrs. R. Spicer, discussion group; Mrs. L. Eastie, world understanding, heartily endorses the statements of the executive of the Victoria and District Parent-Teachers' council, recreation; Mrs. E. Executive of the Victoria and District Parent-Teacher Council Eastie, world understanding, heartily endorses the statements made in reply by the Greater Victoria Teachers' Association, welfare; Mr. A. Cullen, parliamentarian; Mrs. W. J. Temple, pianist. The meeting passed a motion that "in view of criticism in the which appeared in the press on April 16."

It was reported that membership now totals 4,041.

Mrs. L. Kermode, hospitality; Mrs. E. Howarth, literature; Mrs. Hooper, pre-school group.

At the meeting of Court Arbutus, COOF, initiation of new members took place and final arrangements were made for the rummage sale to be held in the old Colonist Building on Saturday, May 30, 8 a.m.

SHAWNIGAN BEACH HOTEL
SHAWNIGAN LAKE
For a Perfect Holiday With a Charge from Sea Level
Inclusive Weekly Terms From $34.85
SALE 3215

Itching Eczema —Skin Troubles

Make up your mind today that you are going to give your skin a real chance to get well. Go to any druggist store and get an original bottle of Mooney's Emerald Oil. Use it according exactly as directed, because it is highly concentrated.

The very first application will give you relief—the itching of eczema is stopped, the irritation is soothed. Your skin will start to get well in very few days. The pores in tires of Itching Toes and Feet—Athlete's Rashes and many other skin troubles.

Remember MOONEY'S EMERALD OIL is a clean powerful penetrating antiseptic Oil that does not stain or leave a sticky condition. Sold satisfaction or money back.

Exotic Colors for Shady Spots in Your Garden!
TUBEROUS
BEGONIAS
Seedlings Ready NOW
Will Flower in June
Guaranteed to Please 25c each
Swan Lake Conservatory
Growers Leading Begonia Specialists
824 Leslie Drive Phone E 1583
Save This Chart For Your Direction
SWAN LAKE
Swan Lake Conservatory
DOUGLAS ST.
PATRICIA BAY HWY.

COLOUR

For thousands of years colours have been recognized but it was only about 250 years ago that it was realized where colours come from. White light is a mixture of all colours together. When white light falls upon green grass all colours except green are absorbed by the grass and the green colour alone is reflected to the eye. So it is with all coloured objects. Actually it is not a colour but a definite wavelength that is reflected to the eye and this wavelength produces the sensation of colour in the brain.

Most people have no difficulty in distinguishing one colour from another, but approximately 6 per cent are unable to accurately distinguish between red and green or yellow and blue. A few are totally colour-blind and cannot recognize any colour—everything that they see is grey, white or black.

Appointments: 9-5 — 315 DOUGLAS BLOCK BATTON'S — PHONE: B 5715

A. H. HEASLIP
OPTOMETRIST

charge accounts invited

Used Piano Bargains

All pianos are fully reconditioned and guaranteed for five years. Free delivery.

Steinhardt	$195.00
Royal	325.00
Mason & Risch	350.00
Leader	375.00
Mozart	395.00

TERMS ARRANGED

For Style and Quality See the New BELL PIANOS

S. G. CAVE PIANO STORE
Victoria's Exclusive Piano Specialists
745 VIEW STREET PHONE G 2312

fashions to fascinate—

The new Coats are very lovely and VERY NEW in every respect. Models by Warren K. Cook, one of which is illustrated, in Camelo Hair, Cashmere, Mohair and Mellon. Wonderful Tweeds by Chester Barrie, Alfeck, and the new Rodex and Aquascutum Coats. Prices from as low as $39.95.

Ask about our budget plan

Our Heritage Of Greatness

W. & J. WILSON
Serving Victoria 91 years at 1231 Government Street

Everybody's favorite!

Enjoy its fresh tang—get lasting refreshment today!

CANADA DRY GINGER ALE

wonderful new version of silk shantung

wear it in these beautiful jewel shades or we'll dye the pump to match exactly . . . choose from 120 beautiful shades no charge for tinting

"Renata" navy tal silk ivory tal silk with Jewels $23.95

"Shiba" navy tal silk ivory tal silk with Jewels $23.95

"Festival" ivory tal silk dyeable $14.95

Silk

"Jingles" bamboo tal silk $19.95

we have beautiful imported handbags to match these shoes exactly.

Shoe Centre of the West

Ingledew's
740 Yates Street - also — 823 Granville, Vancouver

mail orders promptly filled

Clubs and Societies

Royal Bride Chapter IODE at a recent meeting made donations in the Orange Hall, Tuesday, in the IODE fund to assist May 26, 8 p.m. in restoration of Westminster Abbey and toward the Corona Scholarship. The chapter tea will meet on May 25 at 8. Will purchase a typewriter for p.m. in the Memorial Hall. Report in the Cerebral Palsy Clinic. parts of the convention in Van. Sum of $30 was made at a sale cover with proceeds. of cooking and $7.56 through sale of coat hangers.

* * *

St. Paula WA will hold a 2 p.m. donation tea for the summer bazaar at the home of Mrs. F. Monday, May 26.

New-foundland 45th will meet at 2 p.m. in the Orange Hall, Tuesday.

* * *

Victoria District King's Daughters Scholarship. The chapter tea will meet on May 25 at 8. Will purchase a typewriter for p.m. in the Memorial Hall. Report in the Cerebral Palsy Clinic. parts of the convention in Van. Sum of $30 was made at a sale cover with proceeds. of cooking and $7.56 through sale of coat hangers.

* * *

St. Mark's WA will meet in the parish hall on May 25 at 2.30 p.m. in the parish hall.

* * *

St. John's afternoon branch of

Wedding at St. Mark's Church

Mr. and Mrs. Arthur H. Hicks, 4035 Glanford Avenue, announce the engagement of their daughter, Kathleen Laura, to Mr. Lawrence Drew Janzenson, son of Mr. and Mrs. Kenneth J. Lovering, Fort William, Ont. The wedding will take place on June 2 at 7 p.m. in St. Mark's Church. Miss Grace Lindsay will be maid of honor, and Miss Joyce Hicks, sister of the bride, will be bridesmaid. Best man will be Mr. Chris Fuller.—(Chevrons photo.)

June Wedding Foretold

Mr. and Mrs. W. Collins, 3466 Bethune Avenue, announce the engagement of their only daughter, Kathleen Mary, to William Sloan Boughey, youngest son of Mr. and Mrs. J. E. Richards, 414 Dundas Street. The wedding will take place on June 27 at 7.30 p.m. in St. Mark's Anglican Church, the Rev. Canon Robert Willis officiating. Miss Collins will have Miss Beverley Hardy as maid of honor. Mrs. J. Boughey, as bridegroom, and Miss Christine Lundsay as flower girl. Best man will be Mr. J. Boughey.—(Hollywood photo.)

Opening Ceremonies of IODE Annual Meeting at Edmonton

EDMONTON, Alta.—(BUP)— official ceremony which will The 53rd annual meeting of the precede the service of Inter-National Chapter of Canada National Chapter of Canada opening at All Saints' Cathedral. Imperial Order Daughters of Special reports of the chapthe Empire will open here to ters in Canada will be presented, and Mrs. H. S. morrow with delegates from all Angus will report on "Empire across Canada attending and World Affairs." followed

Members of the national by Mrs. G. L. Hamilton's talk executive committee and the on "Immigrants and Canadians" at Kruger's (now Westcoast) resident their general business meeting, which will take place Tuesday. Delegates will also vote on amendments to by-laws.

The main agenda get under way Saturday, when the voting Election of national officers for official opening ceremonies were held, followed by a national executive committee reception.

On Sunday, Mrs. John H. will be received. National life Chipman, MBE, will place a memorial wreath and also be raillwreath at the cenotaph in Beverly Wednesday.

START A BUSINESS
PART TIME HOBBY
FULL-TIME PAY
Nomavi Chinchilla Ranch
Affiliated with Chinchilla Breeders of B.C. Ltd.
D. T. DUNN Ranch Manager
R. R. 2 DUNCAN, B.C.

1-DAY SERVICE Spotless 1-DAY SERVICE
Compare for Quality...
Compare for Price...
. . . and you'll choose Spotless
There's no substitute for quality—and when it comes to dry cleaning more people trust Spotless than with the other two leading cleaners combined. Remember Spotless is responsible for the most modern equipment, the most experienced operators and the best quality products. Spotless stores will sometimes prove to save you how much you can save by using the SPOTLESS 1-DAY Service
DRESS
Lustrotone Dry Cleaned
75¢
PLAIN
Value $1.25
1-Day Service Add.
CHECK LIST Spotless PRICE OTHER Cleaners PRICE YOU SAVE
ONE PRICE SUITS Dry Cleaned 89¢
ONE PRICE SKIRTS Dry Cleaned Pleated 49¢
ONE PRICE COATS Dry Cleaned Fleecies 89¢
ONE PRICE PANTS Dry Cleaned 49¢
ONE PRICE SHIRTS Smartly Laundered 4 for 72¢
MEN'S ONE PRICE ½ SOLES Top Quality Leather 1.99
ONE PRICE HEELS Rubber or Leather Pr. 49¢
ONE PRICE SWEATERS Cleaned and Blocked 49¢
CLOTH ONE PRICE COATS Cleaned Inspected Stored. 1.99
ONE PRICE DRESS Dried Press or Neat 2.95
SPORT ONE PRICE JACKETS Dry Cleaned 49¢
Satisfaction guaranteed or your money back
CUPS and SAUCERS FREE CUPS and SAUCERS
FREE with every Item DRY CLEANED
DYED or a SHOE JOB
Colorful rugs and seasons in beautiful pastel shades. Will not bleed. Individual item cleaned, dyed or shoes regrained, you receive a beautiful Spotless Certificate for the "Rugs Bath" For example: bring in any 4 garments for cleaning and receive 3 rugs and sandals
THERE'S NO LIMIT!
Put Yourself a Whole Set Spotless set over 100,000 items beautiful rugs and sandals in just a few PRIZE during this month
GET A SET!
Spotless
764 Fort St. 1312 Quadra New Store Now Open Oak Bay Junction

Today's Favorite Recipe

Mrs. James Zwinger, 332 St. James Street, contributed today's recipe.

FEATHER MUFFINS

One package yeast, 2 tablespoons sugar, ½ cup lukewarm water, 1 cup milk (scalded and cooled), 2 tablespoons melted fat, 2 well-beaten eggs, 1 teaspoon salt, 2½ cups sifted flour.

Dissolve yeast and sugar in warm water; add milk, fat, eggs, salt and flour to make a moderately stiff batter. Beat until smooth.

Cover and let rise about 1 hour. Fill well-greased muffin tins half full, cover and let rise about ½ hour. Bake in 375 degree oven about 30 minutes. Makes 12 muffins.

Today's Pattern

654

by Sarah Wheeler

Let this old-fashioned girl keep your favorite chairs clean and beautiful! Pineapple-design hoop skirt is simple crochet.

A collector's item! Everyone will admire this original set—you'll get compliments galore. Pattern 654 crochet directions.

Send thirty five cents in coins (stamps cannot be accepted) for this pattern to the Laura Wheeler Pattern Department, The Victoria Colonist, 60 Front Street West, Toronto, Ont. Print plainly size, name, address, style number. The pattern will be mailed from Toronto and should reach you in two weeks or less.

JUST ARRIVED!
3-PIECE IRISH
LINEN SUITS
Better tailored suits in new and beautiful of delicate new pastel tones
• Charcoal and Silver
• Yellow
• Grey and White
• Red and Pewter
• Raspberry
Crown Dress and Hat Shop
411 VIEW ST. E 1916

YOUR OPTOMETRIST
A vision specialist, stands ready to provide you with the highest standard of professional visual care. He will help you meet your visual problems.
HAROLD S. TIMBERLAKE
NORMAN T. JOHNSON
Optometrists
E 3513 833 YATES ST.

Beauty and You

By MARION MATTHEWS

Caring for winter-worn tresses hair taking a long time to dry should be very much a part of and your hands and fingernails your current beauty schedule are not really in need of repair. This is the fall when you can check your tootsies. They grate get your hair in hand and be fully respond in the simplest ready for the ravages of next message, to the thin film of summer! hand lotion and generally look

For hair that is dry and scru- look quite attractive if you irrib, be most abused until it has them in a pedicure. The season become straw-like and difficult lasts far off when snoll be to manage, the home shampoo going by-the-wood, so this month can do wonders. To begin with, you should choose your shampoo with care—never using a cake of soap directly on your hair—then add a creme rinse to soften and make tresses easy to handle.

Shampoo weekly or more often if your hair requires it and use the creme rinse to soothe away tangles and snarls and ready your hair for a smooth, long-lasting set. This beauty ritual takes but 30 seconds. Simply add one cup of warm water to one tablespoon of creme rinse. Pour it through your hair and work it in gently. A quick clear water rinse finishes the job and your hair is all ready to set.

If you feel your hair will benefit from it, start a series of creme rinse steam treatments. One or two a week for about a month will help its appearance. Using the same measurements—one tablespoon of creme rinse, one cup of warm water, pour mixture through your hair. Then wrap a series of three very hot steam towels around your head, allowing each towel to cool before the next one is applied. Finish up with a cool water rinse and set your hair in your favorite style.

A trick that helps with the wet towel is in wring it not by twisting it over a tub or basin figure in the bathroom and holding the ends in your hands, until most of the water is wrung out.

Place your shampoo so that you can work other little beauty steps into the same schedule. For example, you could remove a few stray eyebrows while the towel is being worn. You could use some of the time while your hair is drying to file your nails or soften cuticles. Don't get involved in using polish, however, until your hair is completely set and safely tucked under a net.

Don't waste time in your beauty routine. If you find your

For the Bride's Mother
DRESSES
Lovely gown and jacket dress but can be responsive to lace sheers and other favorite fabrics, all modestly priced.
JUST ARRIVED
Another shipment of
EVERYS UNIVERSAL
Sussex
Victoria's Half-Price Store
1911 DOUGLAS G 1312

LOOK!
at the value to be found in the beautiful Birks 4 ½ Inch Clear Series with Dragon Blue Beaver, Dark Balsamic Green, Real Canvas, Executive Brown, Black Calfskin, Black Ant, Red and Navy 10.00 Value
Only See Them 10 South Broad St. Terry Moore Ltd. 600 Port St. at Quadra

HARDWARE
M&M
Leaders in
HARDWARE
and HOME
FURNISHINGS
Store Hours: 8.30 to 5.30; Wednesday: 9 a.m. to 1 p.m. Phone G 1111
• Better Values! • Better Service!
• Better Selection! • Better Terms!
Now you get all four at M and M's Furniture Floor! Come in and meet Mr. Bibby—our new Furniture Manager. Mr. Bibby's wide experience in the furniture business assures you of best value for your dollar. Complete satisfaction guaranteed with every purchase. Come in Monday—compare our prices, quality. Shop with confidence in our 20,000 sq. ft. furniture floor.
Lustre Weave 2-Pce. Suites
• Smartly Styled!
• Low, Low Price!
189.50
Long-wearing lustre weave covering in green, grey or wine, also two-tone. Two-cushion style, extra comfy, spring-filled seat and back. Chesterfield and matching chair.
New Low Down Payment—Balance Payable up to 2 Years
Chest. Suite Another quality suite in long-wearing frieze. Grey or dusty rose 229.50
Hostess Chair Choice of lustre weave or frieze coverings. Exceptional value. Each 18.50
Dinette Suite Five-piece suite in tinted oak. Beautifully finished. See it Monday 179.50
Bed. Suite 3-piece suite in walnut finish. Double bed, Mr. and Mrs. dresser and chiffonier 219.50
Furniture, Second Floor
Free Parking Space. Entrance From Cormorant St.

Roberta's MATERNITY SHOPPE
EXPANDABLE PLAY TOGS
Enjoy spring and summer in play togs designed specifically for you while waiting . . . faded blue and brown with matching plaids.
Pedal Pushers 5.95
Shorts 3.95
Jackets, plaids or plain 6.95
Skirts 5.95
Exclusive at Roberta's
LARGEST SELECTION OF MATERNITY WEAR IN CANADA!
Write to our mail order department for the latest fashion news, styles and prices. We will not work hard to help you choose a wardrobe to suit your specific needs . . . not to mention comfort and feeling of pride as your whole waiting
SUITS AND TWO-PIECE DRESSES
• Comfortable—Overcoming and Beautiful
• Wide Range of Colors and Fabrics
• A Must in Every Maternity Wardrobe
DRESSES
• Prints and Perks in Cotton Jersey, Rayon Jersey, Cotton Jersey and Summer Fabrics
• Casual Dresses and Sub-Deck styles
SKIRTS
• Wide range of styles in Wool, Gabardine, Chambrays
• Wool Jersey 4.95
• SLIPPER ADJUSTMENTS 6.95
LINGERIE
SLIPS Chrome 3.95
Jersey 4.95
Satin 6.95
PANTIES 1.95
BRAS 5.50 Elastic Expansion, 3.95
Nursing Drop Cup 3.50
Nursing Front Snap 3.95
Waterproof Liners 50
ROBERTA'S MATERNITY SHOPPE
783 GRANVILLE STREET VANCOUVER, B.C.

B. R. FIBIGER
You will enjoy a visit and see the new shipment of
ANTIQUE FURNITURE SILVER, PORCELAIN, GLASS PAINTINGS ETC
TREASURE HOUSE
1028 FORT G 5313

HEAR AGAIN
Acoustiscom's method of hearing-aid fitting will prove to you that no one need be hard of hearing because of embarrassment or because they have never found satisfactory relief for their hearing loss. Only Acoustiscom offers you a choice of seven different models each one designed to do a particular job. Only Acoustiscom offers you this government approved method of new aid fitting as based on the world famous Acoustiscom Speech Hearing Test.
J. A. MIDDLETON
Authority on Deafness
SEVEN WORLD-FAMOUS MODELS
1. Model 310—The Transistor hearing aid . . . small compact. Recommended for comfortable all day use.
2. Model 4—Sub Transistor . . . a smaller lightweight transistor model at a moderate price.
3. Model 5 Ear—Designed to be worn two different ways—on the ear or behind the ear. Ideal for those who prefer a different way to wear hearing aids. Ideal for those who prefer a different way to wear hearing aids. Ideal for those who prefer a different way to wear hearing aids

Ellwood Named Valedictorian

BY GAY CALDER
Victoria High School

Heralding graduation, which is just a short time away, was the election of curly-haired Tom Ellwood as the seniors' valedictorian. A great honor goes with this position and a second vote had to be cast before the Impressive and interesting assembly as Mr. C. Hartley introduced to the students the four finalists, namely Frank Sedgman and Ken MacGregor.

Mr. Sedgman gave several demonstrations on the different methods for tennis and then Mr. MacGregor told students of the importance of a spry body and quick reflexes in the game.

ESSAY CONTEST

Connected with the tennis exhibition last week was the essay contest sponsored by The Daily Colonist and the Victoria Lawn Tennis Club. Charming Ann McGarity and Joan Gillard took top prizes in the group of High School students.

To end a very successful sports' year at Victoria High, students' council sponsored the "Sports Dance" Friday night and capacity dancing to the music of Bernie Porter and his band, revealed many memories of the past year.

Credit for the popular dance this term are in order for the hard working social committee, headed Sharon Malcolm and Joan Howarth.

Along with preparations for the grads' big day are the singing sessions with Miss N. Dougan in the music room. The girls will sing "Count thy Blessings" and the boys plan to sing a Dutch hymn of thanksgiving. However, the entire graduating class will join together in the offering of "The Holy City."

Strange "hero" posters clung to the walls of the school last week and enthusiastic students wore tartan patches, paper pins and other weird lapel ornaments telling everyone of the female 11 election and the best man to vote for.

MARKED BY SINCERITY

Every term, election of the officers for the coming semester is marked by sincerity, because students chosen for the posts must accept a tremendous responsibility.

Laurels are at stake this week as the annual tennis tournament begins. Bev Koski, a standout player, will defend the girls cup and seeded players Ken Birch and Walter Brown will be out to capture the boys honors.

Rings, Pins Arrive At Esquimalt High

BY CAROL LARSEN
Esquimalt High School

Jerry Harris, in the inter-high shot put Tuesday at Vic High broke the previous record of 40 feet 7½ inches by one foot 2½ inches.

In the jump events, two seconds and three sixths were recorded for EHS, in the senior girls' broad jump. Pat Clare came in second and Bev Rose sixth. Ralph Bennett placed second and Denny Gordon sixth in the senior boys' broad jump. In the junior boys' broad jump Con Godard took sixth place.

By Tuesday afternoon Esquimalt had made a total of 12½ points.

A band concert will be held May 27 by the Esquimalt Schools Band in the Lampson Street School auditorium. Adult admission will be 25 cents and students 10 cents.

RECORDING MADE

Recordings of solos, duets, quartets and choruses were made Tuesday evening, May 19, during the irregular glee club practice. These recordings will be made available shortly to those students wishing to buy them.

The EHS rings and pins recently ordered by many students arrived at the school Tuesday. When the students returned their receipts they received the shiny pins and rings, each inscribed with the school motto, "Esse Quam Videri."

With less than four weeks left until exam. time, all EHS students are starting serious study. Conscientious reviews of nearly all subjects are being conducted now, or will be very shortly.

St. Ann's Aquinian Due Soon

BY MAURA HANLEY
St. Ann's Academy

"The school annual, "The Aquilas", is sent to press Tuesday after over a month of concentrated work and effort.

During the past week, Karen Holm, editor, and the two assistant editors, Kathleen Hayly and Jackie Day, have met at every available moment to compile and arrange this year's edition.

"The annual, dedicated to "Our Parents," is expected to be ready for distribution to the students early next month.

All the colors of the rainbow were represented at the long-awaited social event of the school year — the graduation dance.

"The graduates and their escorts met at the home of Monica Nash before proceeding to the yacht club for this year's dance. After the dance, the graduates were feted at a party held at the home of Sheleagh Fagan.

Everyone who attended this school activity agreed that it was indeed a night to be remembered.

Students Appreciate Two Films

BY MARLENE CARBERT
AND NORMA BICKFORD
Mount Newton High School

Twn films, "The High Wall" and "Eyewitness," were shown at the school recently and were received with interest by the students.

The junior girls' softball team triumphed over Royal Oak May 15 with a score of 18-12.

Team members were Jessie Peard, catcher; Kathleen Calendar and Doreen Bickford, pitchers; Janet Tidman, first; Joan Curl, shortstop; Sharon Butler, third; Lois Holloway, right field; Lauretta Duncan, center field; Patsy Tolman and Norma Selfridge, left field.

Mount Newton, Royal Oak and North Saanich participated May 13 in their annual sports day at Sidney's Memorial Park. North Saanich won most points.

Fire Hazard In District Not Serious

A low-to-moderate forest fire hazard exists throughout the province, the B.C. Forest Service reports.

There are 36 fires burning in the province — Kamloops area, where there have been 62 fires this year, reports a low hazard. In the Vancouver district, including Vancouver Island, the hazard is low. There have been 24 fires in the district since May 1.

Total cost of fighting fires in the province since that time has been $20,747.

Eighty-five per cent of vessels passing through Canadian canals in 1952 were of Canadian registry.

S. G. Marshall SAYS—
"John, I love our new home." Many a young married woman is proud of her new home. But behind her happiness, there lurks the fear of losing it if death stops her husband's income.
Let's talk about our Mortgage Redemption Plan.
Dominion Life
R. N. E. HARRIS, C.L.U.
District Manager
Vancouver Life Building
207 JOHN BLDG., VICTORIA

HIGH SCHOOL HEADLINES

Teen Tastes In Clothes

BY HEATHER SCOTT
Graduation is in the air and with it the graduation appropriate apparel.

For the most part, semi-formal is the length for many style-wise senior girls. On the practical side the ankle-length skirt does not get grey or tattered around the hem and besides it shows off pretty pumps and slim, trim ankles.

Nylon tulle is ever popular combined with brocade or white lace and is tres chic in accordion-pleated fashions. Cover-up capes and stoles are the thing for the solemn ceremony, especially those new stoles that can be buttoned at the neck (and left alone with no trouble).

Ballerinas, low sandals and Louis-heeled pumps in white satin, gold or silver set off those formals to best advantage bewitching being comfortable for dancing. White satin or linen footwear are really quite practical as they can be dyed to match any outfit.

GLOVES NEEDED

Gloves are a necessity as they cover up a bit more bare arm. High push-up gloves in net or lace complement your gowns and panels matching the material in the bodice can easily be applied by hand.

Smart guys will make their gals proud of them in Grad. One-button suits in navy, grey or midnight blue with long lines in lapels are for the sharp male grad. Slacks have only the slightest drape (just enough not to be straight) and shoes should not be too dressily long.

White orlon shirts with those neat button-down collars are the newest fashion with the usual knit or silk tie.

Graduation is not the time or place to arrive in radical styles. Save those for college.

Bands To Present Concert on Friday

BY PENNY DRUCE
S. & Willis Junior High School

The annual band concert will be held Friday and students of the school will be out selling tickets, which are 25 cents for children and 50 cents for adults. The program features many soloists and music from the intermediate band and two number bands. Mr. Francis conducts the band. Various ensembles will also be given.

The annual sports day was held last Friday. The majorettes marched with the band played and then the regular program began. The teachers mainly in charge were Miss Jackie Shearer and Mr. McKee.

The PTA's fun fair held May 15 was a huge success. The gross proceeds were more than $650. The operetta also was a success and brought in about $400.

Class pictures were taken recently and distributed last week.

The senior band is traveling to a Ganges, Salt Spring Island, to present a concert and play in a parade there on June 2.

Mount View Track Team Jumpers Score Points

BY GARTH TAYLOR
Mount View High School

Mount View did quite well in the inter-high track meet.

Dennis Griffith took first place in the junior boys' high jump at 5 feet, which he took second, also at 5 feet, record in the junior boys' broad jump at 19 feet, eight inches. Robin Knutsen came first in the hop-step-and-jump.

In the senior girls' high jump, Anna Snowsell came third and Kathy Marshall came fourth.

A good showing was made by all the contestants and their combined efforts helped give us a respectable point-total for Mount View.

The deadline for getting tickets for the graduation party was Friday. The tickets are $2 a couple. The party is to be held in Legion Hall after the graduation dance.

A change has been announced in the orchestra for the graduation dance. Lance Butler's band will play instead of Reg Wood's.

Brodie Twin On Television

CHICAGO (AP) — Siamese twin Rodney Dee Brodie is to appear on a commercially-sponsored television show. The 20 month-old boy, separated from his head-joined brother, Roger Lee, in a history-making operation December 17, will appear on more than 20 TV stations. Time and network on which he will appear will be announced later.

DALLAS, Tex. (AP) — The first operational unit of the United States Air Force to be equipped with B-47s will fly the jet bombers to England next month. It will be the first mass crossing of the Boeing Stratojets

Pins Presented to Y-Teen Girls For Community, School Activity

BY DOLORES ROBINSON
Oak Bay High School

"Y-Teen" pins were presented Thursday to 25 girls. Brief accounts on the aims and functions of the club were given by Sheila MacDonald and June Bell.

Pins were awarded on a point system basis, the service clubs giving points for such things as taping and canvassing for the Community Chest, serving at school and PTA functions, making soap, serving potluncs or ushering.

The girls, clad in navy and white uniforms, received their pins from Mr. Gibbens who also gave a short talk. Kathleen Shobert read out the names, as follows:

Ann Bartholomew, Marilyn Bassett, June Bell, Janice Brittain, Marilyn Carter, Marie Clarke, Heather Clark, Clare Collison, Ina Corbett, Barbara Courtenay, Roberta Crombie, Nar-Jean Dawson, Margaret de Bourcier, Donna Gibbons, Donna Gowan, Doris Grimmitt, Dayle Heal, Elizabeth Henry, Shirley Jones, Nancy Kendall, Jennifer Little, Marie Milburn, Sheila MacDonald, Mary MacLean, Sheila Shaw, Maureen O'Shea, Dolores Robinson, Vivian Sanguinetti, Carole Savage, Marion Smith, Kathleen Stobart, Eleanore Strath, Marilyn Taylor, Shirley Turner and Carole Valens.

TANS, TANSELS

All that is left of our inter-house track meet are a few bright tans and many colorful tassels which were used to cover the individual houses on to hoped-for victory.

House 2 came out on top with 157½ points, House 1 was second with 144, and Houses 3 and 4 with 142½ and 96 points.

Everyone had a grand old time and especially happy were the four top winners, Pete Napper, Pam Golsby, Brian Hardy and Darrell and Bob Gelling.

Outstanding participants in the meet turned out to represent OBHS in the inter-school sports day held at Vic High. The top notch athletes of this meet will go on to take part in the provincial track meet Saturday, May 30.

SHORT LIVES

As a campaign for the annual Oak Leaf, a burial service for the school year was presented in auditorium Thursday.

The fact that school spirit is not dead yet was plainly put forth. But the students were so that a good way to keep it alive would be to buy an annual, so that next year's graduating class can leave with a written record of school life. Ring ad Oak Bay High exists.

Oak Bay High's operetta "Down in the Valley" will be presented in the Oak Bay Junior High's auditorium next Friday at 8.15 p.m. A matinee performance especially for students will be staged Thursday.

A lot of hard work has gone into this difficult musical and we know that the following week will also entail even more work and a lot of excitement as dress rehearsals come to a climax.

The operetta has been under the direction of Gordon King and features the OBHS orchestra and choir.

Coronation parade descriptions by the British Broadcasting Corporation are made in more than 40 languages.

NOTICE
Members of The Fraternal Order of Eagles. There is a vacancy on the Board of Trustees. Nominations will be held at the regular meeting May 27th.

The Best Buy for 25¢ in Town!
AN ORDER OF HALIBUT and CHIPS from
HAULTAIN
FISH AND CHIP CAFE
1197 BANFIELD (Just off Cook)
Open Sunday and Monday 4 p.m. to 1.30 p.m.
Tuesday to Saturday 11 a.m. to 7.30 p.m.
PHONE E-4424 PARKING

Social Credit Constituency Meeting
MONDAY, MAY 25
at the K. of P. Hall
733 Cornwallis Street
at 8 o'Clock
In support of the three Victoria candidates: Mrs. Leslie Arwen, W. N. Chant and Percy Wright
Everyone Welcome—Public Invited

RECITAL OF CHAMBER MUSIC
And solos by senior pupils of Miss Dorothy Prentice
THURSDAY, MAY 28
NEWSREAD HALL
7:8 Pm. 8:
In aid of Queen Alexandra Sanatorium

VICTORIA CHORAL SOCIETY
RECITAL OF CORONATION MUSIC
Christ Church Cathedral, Sunday, May 31, at 3 p.m.
MARGARET DUNN, Soprano — GRAHAM STEED, Conductor

Malahat Chalet
17 Miles of Scenic Loveliness and a Meal You'll Never Forget
Delicious home cooked fare in delightful surroundings overlooking a panoramic view.
Look for Chief Mahhat and the Totem Poles
Open Daily to 8 p.m.
Closed Mondays

J. ARTHUR RANK presents UNIVERSAL NEWS

Rehearsal for Coronation
Britain's Latest Aerial Invasion
Canadian Servicemen Arrive for Coronation
Feature on Screen
Spectacular!
"MOULIN ROUGE"
In Technicolor
NOW! ODEON

North Saanich Triumphs In Track Meet at Sidney

BY JEAN JOHNSTON
North Saanich High School

The annual inter-high track meet was held at Memorial Park in Sidney May 15. This year three schools took part: North Saanich, Royal Oak, and Mt. Newton.

At the end of the meet North Saanich was ahead with 214 points followed by Royal Oak with 120. Mt. Newton, coming in the junior section only, acquired 24 points.

Out of the six sections NSHS obtained 1-9 points in five, losing only the intermediate girls' section.

Many top performances were turned in by the students of all the schools.

FOUR FIRSTS

For North Saanich in the junior girls' division, Donna Hepworth outshone all competitors with four firsts as well as winning in the winning relay team. Eric Campbell was the outstanding junior boys' performer. He ran a very impressive 100-yard dash and 220. In the intermediate section George Holt, Ricky Bull, Louis Pastro, Ethel Jahn, Joyce Bowker, Arvilla North and Jill Turner, all contributed greatly and helped win those all-important points.

The senior boys made a fine showing. Darcy Troutil won the 440, Dave Gray won the broad jump, and Ray Wilson the high jump.

The outstanding team member of the senior girls' track team was Doreen Gordon, who won four firsts. Shirley Polson and Pat Gray also put in a very fine showing.

Future events of the day was the mile. This was won by Bill Oldham who did an excellent job of winning points for Royal Oak all afternoon. Darcy Troutil of North Saanich came second.

A very interesting film "High Wall" was shown to the senior high students. The picture dealt with racial prejudice and the seriousness of it.

With graduation day less than two weeks away the Grade 12s are busily completing speeches and making preparations for the big occasion.

For some of the grads it is the first time they have had to make a public speech and all

SPECIAL
Summer Courses
In all commercial subjects including
Shorthand
Refresher courses, Complimentary Refresher and other business machines, Friman and Gregg Shorthand, Typewriting, Adding and Calculating machines
Phone or Send for Prospectus.
Sproll-Shaw School
HILLSIDE at QUADRA STREET
G 6121

★ HILLSIDE ★ FISH and CHIPS
TAKE OUT ORDERS OR EAT HERE
"Your Supper Before this Show Suggestion"
We Are Open
TUES. to SAT., 11 to 7
SUNDAY — 4 to 7
1066 Hillside — Phone B 1654
Corner Hillside and Quadra

GREATER VICTORIA SCHOOLS
DISTRICT NO. 61
REGISTRATION
All children eligible for Kindergarten or Grade 1 must be pre-registered during May.
Registration Dates—May 11 to May 30, 1953.
Time: 2:00 - 4:00 p.m.
Place: Any Elementary School in District 61.

Coronation Celebrations Program
SATURDAY, MAY 30th
2:30 p.m.—Bicycle Race—Beacon Hill Park
2:30 p.m.—Children's Parade—Windsor Park
8:30 p.m.—Parade to May Queen Crowning—Parliament Buildings
9:00 p.m.—Crowning of May Queen — Parliament Buildings
SUNDAY, MAY 31st
2:30 p.m.—Coronation Service—Beacon Hill Park
MONDAY, JUNE 1st
2:30 p.m.—Folk Festival—Curling Rink
8:00 p.m.—Folk Festival—Curling Rink
8:00 p.m.—Children's Pageant—Royal Athletic Park.
TUESDAY, JUNE 2nd
8:30 a.m.—Parade Assembly.
10:00 a.m.—Street Parade—Through City Streets.
1:00 p.m.—Regatta—The Gorge "Victoria Arm"
1:45 p.m.—Motorboat Regatta—Willows Beach.
2:30 p.m.—Folk Festival—Curling Rink.
★ 2:30 p.m.—Soccer Game—Royal Athletic Park.
2:45 p.m.—Motorcycle Rodeo—Macdonald Park
8:00 p.m.—Folk Festival—Curling Rink.
8:00 p.m.—Grand Jamboree—Royal Athletic Arena.
9:00 p.m.—Bonfire—Clover Point.
10:00 p.m.—Fireworks—Beacon Hill Park
FRIDAY, JUNE 5th
★ "D" DAY DANCE—Armories
For Further Information See, 1110 Govt. St., B 3812
IT ALWAYS PAYS TO LOOK ALL WAYS!
DRIVE SAFELY!
81 Membership Admits You to All the Above Events
Except Those Marked with Stars
Membership on sale at 1110 Government Street; any member of the Lions, Kiwis, Rotary, Shrine Boys of Pacific Grand Spirit and Pacific Wave, Women Motors, Motorcycle and Cycling Clubs, City Hall Employees and Outward Association, Mary Coulson, C.O.P., James Bay Boating Club, Bicycling Club, Chamber Secretaries Association, Association of Civil-Civil Employees, Victoria Motor Boat Club, Victoria Boating Club, Junction Road and on Douglas Street in front of Parliament.

"Revelation" Nylons by McCurdy

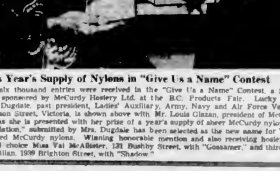

Wins Year's Supply of Nylons in "Give Us a Name" Contest

Over six thousand entries were received in the "Give Us a Name" Contest, a feature of the boots sponsored by McCurdy Hosiery Ltd. at the B.C. Products Fair. Lucky winner, Mrs. Olive Dugdale, past president, Ladies' Auxiliary, Army, Navy and Air Force Veterans, of 556 Lampson Street, Victoria, is shown above with Mr. Louis Glazan, president of McCurdy Hosiery Ltd., as she is presented with her prize of a year's supply of sheer McCurdy nylons. The name "Revelation," submitted by Mrs. Dugdale has been selected as the new name for Victoria manufactured McCurdy nylons. Winning honorable mention and also receiving hosiery awards are second choice Miss Val McAlister, 131 Rushby Street, with "Gossamer," and third choice, R. M. MacMillan, 1090 Brighton Street, with "Shadow."

Simpsons-Sears
Colorful New
MID-SUMMER SALE CATALOGUE
Is Here
Bargains for everybody right at the start of the holiday season. Page after page of price cuts, special buys and completely new items.
5 PAGES of playpools, swings, outdoor toys, garden supplies, and outdoor summer furniture.
26 PAGES of home furnishings and appliances for every budget.
44 PAGES of summer clothing, shoes and piece goods for the whole family.
58 BARGAINS in sporting goods, camping equipment, luggage and cameras.
22 BARGAINS in tires, tubes, batteries, auto accessories, radios and equipment.
9 PAGES of farming, building, plumbing and heating equipment, paints, power tools, hardware.
Simpson-Sears Ltd.
720 YATES ST.
PHONE B 5161
VICTORIA, B.C.

Dr. Norman Goodwin Plans Appearances

Dr. Norman Goodwin, Pro- and Progressive-Conservative candidate for Esquimalt, will visit Banbertton at 10 a.m. Tuesday and the Point No Point between Sooke and Jordan River at 8 p.m. He will visit Esquimalt, at the boilermakers' Hall, at 8 p.m. May 30. On June 1 he will visit Strawberry Vale with Saanich candidate Mrs. Norah Lindsay and on June 2 will speak at Gordon River at 8 p.m.

On June 4 he will accompany Mrs. Lindsay to Cowichan Bay at 7 p.m. On June 5 will speak in Esquimalt Athletic Hall at 8 p.m.

Mabel R. Stevenson, Poet, Dies in Illinois

Mabel Rose Stevenson, mother of distinguished biographer Dr. Lionel Stevenson, and a poet in her own right, died last week in Urbana Illinois. She was 78.

Irish born Mrs. Stevenson was the author of a book of verse "Daughter of Dunrail".

Mrs. Stevenson and her son lived for many years at Cowichan Station and at Duncan, before moving to Vancouver where Lionel continued his studies at University of British Columbia.

Lionel Stevenson gained his doctorate and took and appointment with the University of Southern California at Los Angeles. He became professor and head of the department of English at USC, and has written famous persons, including Charkeray and Meredith.

At the time of her death, Mrs. Stevenson was staying at with her son, who is at the University of Illinois for a year's exchange professorship.

Military Parades Announced

Military parades this week:

5th Coast Regiment RCA (RF): Tuesday, 1945 hours parade training as per syllabus, dismissal 2030 hours; trumpet band practice, Friday, 1945 hours trumpet band practice.

13 Field Ambulance RCAMC: Tuesday, 2000 hours parade and roll call, dress roll call training as per syllabus.

46 Field Hygiene Section, RCAMC: Tuesday, 2000 hours, training, Sunday 1000 hours, all ranks, will proceed to St. Andrew's, dress training dress.

5th Anti-Aircraft operations: Tuesday, 1955 hours, parade and roll call.

5th Area Signal Squadron RC Sig West Coast Signal Regiment: Tuesday 1815 hours Signal Centre Work Point Barracks, dress uniform.

WASHINGTON (AP) — The United States agreed Friday to provide military equipment and training aid to Ethiopia's armed forces. No amount is set but Ethiopia will receive such aid as President Eisenhower may grant.

WASHINGTON (AP) — The United States agreed Friday to provide military equipment and training aid to Ethiopia's armed forces. No amount is set but Ethiopia will receive such aid as President Eisenhower may grant.

More than 738,000 dental visits were made last year by army dentists serving in the Far East. As a result of these check-ups the dentists filled more than 431,000 cavities.

Coronation Parade June 2—Full details will be posted on Tuesday.

RCMC HMCS Rainbow—Tuesday parade: duty division, Attabahan (Port Watch), duty officer: sub-Lieut. M. Whitehead. Friday parade duty division, Athabaskan (Starboard); duty officer: Sub-Lieut. M. Whitehead.

The Oak Bay senior High school Orchestra and choir presents

Down in the Valley

An American folk opera (the day before Oklahoma) by Kurt Weill. Evening tickets on sale at Fletcher's

Legionnaires Cancel Meeting

There will be no executive meeting of the Esquimalt Legion this month. It was announced yesterday. Executive members will be attending the convention in Nanaimo.

Members are asked to fall in at Thunderbird Park at 7:15 p.m. May 31, in berets and medals for the veterans' parade and service in Beacon Hill Park.

Welsh Group Hears Songs

Songs were presented by Mrs. E. Paul and Mrs. F. Jones at the Victoria Welsh Society monthly meeting in the Hard of Hearing Hall recently.

Duets by the Williams sisters, violin solos by William Jones and movies shown by Nash Motors rounded out the evening.

Warren G. Harding was the first president to broadcast by radio.

POOL NOW OPEN ALL DAY

10 a.m. to 10 p.m.

DANCING Wednesday, Friday and Saturday

Crystal Garden

The Coming Week at the Gallery May 24 - 30

- Sunday, 3.5 p.m. Open House at the Gallery
- Tuesday Saturday, 7 to 9.30 p.m. Paintings by Pauline Eastlake Gouge, Works by B.C. Students Artists Exhibition
- Thursday Evening Group Show Mrs. Hunter, Mrs. Gouge, Gallery Open
- Friday No Recorded Concert (plus Jazz)
- Saturday Open 2-5
- Children's Gallery Experiments open for July Artists

ARTS CENTRE OF GREATER VICTORIA

FLASH! MOULIN ROUGE BREAKS ALL-TIME LONG RUN RECORD, "CAPITOL", NEW YORK PREVIOUSLY HELD BY "GONE WITH THE WIND"

STARTS MONDAY **ODEON**

YORK STARTS MONDAY 8 p.m. "NINA" A Riot of Laughter (A French Farce) With IAN DIERIE, JUDY STONE, GERRARD FORFMAN

SUNDAY COLONIST— MONDAY TIMES

Tillicum OUTDOOR STARTS MONDAY

Drama Marquee. Patricia Neal "ONION FIELD" (Adult Entertainment Only) Steve Cochran. Cinnabar Mere. William Boafds "A GIRL IN EVERY PORT" Marie Wilson. Palm Open 7.30 p.m. Feature Time 8 p.m. Bring the Children

2 FREE PASSES MONDAY IF YOUR LICENSE ENDS IN 33

STARTS MONDAY 3 COMPLETE SHOWS AT 8.30 AND 9 & 9 P.M.

CLYDE ELLIOTT presents THE TRIUMPHANT NEW FILM EPIC!

CITIZEN SAINT

Produced at B.B.C. Studios

SEE... The miracles that made FRANCES CABRINI America's first Saint!

HEAR... The songs that will live in your heart forever!

Inspiring And Eloquent Film

Plus "100 Male Voice Yukiwa Choir"—Plus "The Wanderer Returns" Photographed in Jewel-like Technicolor

A Picture That Pleases

FOX

Where Good Friends Meet

PLENTY OF PARKING AREA

Amusements ON THE SCREEN

Atlas — "Sudden Fear" at 2.19, 5.32, 9.10; plus "Sword of Venus" at 1.01, 4.14 7.27

Capitol—"House of Wax" 1.05, 3.16, 5.32, 7.48, 10.15; last complete show at 9.25 p.m.

Dominion — "The Star," at 1.05, 3.11, 5.17, 7.23, 9.34

Fox—"Citizen Saint," at 6.50 and 9.00 p.m.

Oak Bay — "Here's to the Memory" at 7.31, 9.31. "Go Away Mr. Stowaway" at 7.31, 9.31. Complete shows at 6.30 and 8.50

Odeon—"Moulin Rouge"

Tillicum—"Raton Pass" plus "A Girl in Every Port"

ON STAGE

York—"Nina" at 8.30 p.m.

STARTS MONDAY "HERE'S TO THE MEMORY" Excellent British Documentary Plus Without Warning in "GO AWAY MR. STOWAWAY" Last Romantic Comedy of British Program Complete Shows 6.30 8.50 "Here's to the Memory"—6.45, 8.45 "Go Away Mr. Stowaway"—7.31, 9.31

OAK BAY Temple of Refined Entertainment and Education

Public Meeting of **Social Credit Candidates** for Victoria at Norway House 1110 Hillside Avenue **Tuesday, May 26** at 8 o'Clock

Sponsored by the Victoria Lions Club

THE GREAT NEW HORACE HEIDT FOR LUCKY STRIKE SHOW

JUNE 3 8 p.m. Memorial Arena

Starring JIMMY "The Rock" FLANAGAN RALPH TOWNSLEY — DICK YORK The Most Beautiful Girls in America CAST OF 75 PLUS "CIRCUS NIGHT WITH HORACE HEIDT"

All Seats Reserved

$3.00 $2.50 $2.00 $1.50 $1.00

Tickets now available at Eaton's Music Centre

Auditorium at CPO May 27 at 7 p.m.

FOTONITE MONDAY

$650.00

First Selection $500 Second Selection $150 Paid Out to Date $4,550

MONDAY AT 1.10, 4.35, 8.00 Adult Entertainment Only

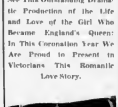

HEARTBREAK poised on a trigger of terror!

JOSEPH LAUFMAN presents

Joan Crawford Sudden Fear!

FITS AT 1.01, 4.16, 7.31 All New Attractions of the Role of Mario Fiorda

"SWORD OF VENUS"

ATLAS 35c

COMING SOON! **ROYAL**

Read the Serial Story of "Young Bess," Now Running in The Colonist, and Then See This Outstanding Dramatic Production of the Life and Love of the Girl Who Became England's Queen: In This Coronation Year We Are Proud to Present in Victorians This Romantic Love Story.

OPEN TO THE PUBLIC!

SHRINE PAGEANT AND DANCE

VICTORIA MEMORIAL ARENA FRIDAY, JUNE 5

Pageant, 7.30 Massed Bands and Drill Units ★ Dancing 9-1 Bernie Porter's 14-Piece Orchestra

Tickets on sale from May 25 at Eaton's Music Centre from 2 p.m. to 4 p.m.

Reserved, 1.25 Children, 50c

Prices include Pageant and Dance

USED CAR? See Wilson Motors' List Page 35

Starts Tuesday! SPECTACLE! ROMANCE! COMEDY!

Royal

The star of stars . . . in her role of roles!

A story of a woman . . . who thought she was a star so high in the sky no man could touch her!

ADULT ENTERTAINMENT ONLY!

It's 3-D As It Should Be Seen And Heard!

"House of Wax" Has About as Much in Common With What Has Gone Before as the Model "T" With the Modern Bay Automobile. —NEW YORK TIMES

Monday

never... HAVE YOU SEEN A MOTION PICTURE SO ASTOUNDING!

FROM WARNER BROS! EVERY THRILL OF ITS STORY COMES OFF THE SCREEN RIGHT AT YOU!

"HOUSE OF WAX" photographed in NATURAL VISION 3-DIMENSION color by WARNER COLOR starring VINCENT PRICE FRANK LOVEJOY PHYLLIS KIRK CAROLYN JONES PAUL PICERNI

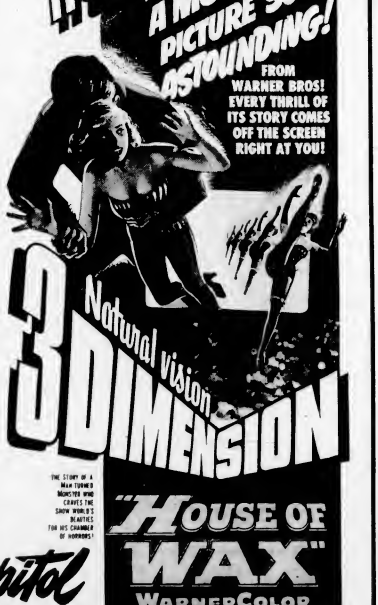

DOORS AT 12.45 p.m.

FEATURE: 1.00 - 3.16 5.32 - 7.48 - 10.06

LAST COMPLETE SHOW 8.35 p.m.

1.00 to 2.00—60c 2.00 to 5.00—75c Evening—$1.00

PRICES INCLUDE GOV'T. TAX AND VIEWERS

THE STORY OF A MAN TURNED MONSTER WHO CRAVES THE SHOW WORLD'S BEAUTIES FOR HIS CHAMBER OF HORRORS!

Capitol

Added Entertainment: "CHING THE LITTLE DEL TOP" Thrills of a Circus in Color COLORED CARTOON, NEWS

another WARNER "First" in achievement.

First Natural Vision 3-Dimension Production from a Major Motion Picture Studio.

Colonist Want Ads for Results
Phone E 4111 8 A.M. to 8 P.M.

COLONIST CLASSIFIED WANT ADS

Phone Empire 4111 for Colonist Classified

Daily Colonist

CLASSIFIED RATES

One day (one or two), 40c per line per insertion. Three days (three or four), 35c per line per day. Six days (six to twelve), 30c per line per day. Three times daily for one month (78 insertions), 20c per line per insertion. Minimum advertising time 3 days.

Minimum charge $1.00 per insertion.

Deadline: Classified Display Ads must be received by 12 Noon, 24 hours prior to publication. Other classified copy must be received by 12 Noon, 24 hours prior to publication.

Display of Classified ads accepting 12 noon, $1.00 per inch. Each additional inch 75c daily.

TRADE OF PUBLICATION

The Victoria Press Ltd. shall not be liable for the insertion of any advertisement beyond the amount paid for such advertisement.

All classified errors or cancellations must be made known to the classified department at once. If ads or copy shall not be cancelled, the claim will be allowed for more than one insertion, however, but for actual error affecting the value of the advertisement.

In the event of an error occurring, the Society of The Daily Colonist shall not be liable for more than one insertion and will be pleased to rectify the error.

Street Sellers: Contact Circulation, Ld. 24 Queen Street. Leaders, Ld. 24.

Representatives: Dallas Stone, Cecil A. Woodward Ltd.

Replies to private box numbers may only be obtained from the downtown office of Victoria Press Ltd. at 1215 Broad Street.

1 BIRTHS

BEVNON—To Pfc. L. B. and Mrs. Bevnon (nee Helen Erickson) in Camp Pendleton, Calif., May 21, 1953, a son, Douglas Robert, weight 7 lbs. 12 oz.

CURLEW—Born to Mr. and Mrs. Alan Curlew (nee Bernadette Ellis), a son, Jack Macmillan, 8 lbs., at Royal Jubilee Hospital.

GANDER—Born to Mr. and Mrs. R. D. Gander, a son, Ronald Bruce, at Victoria General Hospital, May 16, 1953. Ron has a brother, Ian Bruce.

HURSCH—Born to Mr. and Mrs. Roy Hursch, 656 Dallas Road, Victoria, B.C., a son, Ronald Bruce, weight 7 lbs. 12 oz., at Victoria General Hospital, May 21, 1953. Brother, Gordon, 4 years old.

MARTIN—Born to Mr. and Mrs. Martin, Pacific Road R.R. 1, Victoria, B.C., a son, Ronald Bruce, at Victoria R.C. Jubilee Hospital, May 21, 1953. Brother, Ronald, 3 years old (twin to Dr. Gerald Martin, Royal Hospital staff). (Courtenay, B.C. papers please copy).

MILNE—Born to Mr. and Mrs. Thomas Milne (nee Ann Ellis), at Victoria, B.C., on May 21, 1953, a daughter, Linda Louise, 6 lbs. 7 ozs.

ROSS—Born to Mr. and Mrs. Gordon R. Ross, 2115 Bank Street, Victoria, B.C., at Royal Jubilee Hospital, on May 21, 1953, a son, Gordon Ralph, 8 lbs. 6 oz. (Kingston papers please copy).

PETER—Born to L.A.C. and Mrs. Leon Peter, at the Burnaby Country Hospital, Burnaby, B.C., on May 21, 1953, a daughter.

2 ENGAGEMENTS

CHRISTIANSON—THLIN—Mr. P. Christianson announces the engagement of his daughter, Josephine Victoria, to Mr. Ronald Thlin, son of Mr. and Mrs. Gilbert Thlin, Victoria. The wedding will take place in June.

IRELAND—CROWTHER—Mr. and Mrs. T. B. Ireland, 2846 Asheville Road, wish to announce the engagement of their daughter, Marjorie Ann, to Mr. Ronald Arthur Crowther, son of Mr. and Mrs. P. B. Crowther, Saanichton. The wedding will take place on June 27 at the Christ Church, Saanichton.

3 MARRIAGES

BOWMAN—BINGHAM—Mr. and Mrs. Ernest Bingham, Fort Rupert, wish to announce the marriage of their daughter, Margaret Ann, to Mr. Harold Gene Bowman, son of Mr. and Mrs. Harold Bowman, Victoria, on May 16, 1953, at the Church of St. Peter, Rapid Church, the Rev. J. Arthur Gibbs, officiating.

CHEN—BEAD—Mr. A. McDonald of Victoria, B.C., wishes to announce the marriage of his daughter, Lily Bead, to Mr. Jack P. Chen, of Victoria, B.C., on May 16, 1953, at Victoria, B.C. The Rev. Gordon Ross, of the First United Church, with Mr. Bert J. Wilson officiating.

4 DEATHS

BENNETT—Thomas passed away at his residence, 1010 Fort Street, Victoria, on May 22, 1953. Rita Alyce Bennett (Florence) his one and Bennett (Harvey) his brother, survive. Funeral Service Friday, May 24, at 2 p.m. in the Chapel of Thomas Hibben and Son. Rev. Canon Cecil Cooper officiating. Interment Ross Bay Cemetery.

BRANDON—At Kyrwood Bay, B.C., on May 21, 1953, John Brandon, aged 85 years. Native of Ireland, he was a resident of Victoria for 50 years. Survived by one son, Percy Jack Brandon, Victoria, B.C., two sons in the Royal Canadian R.C.M.P. and three daughters, Mrs. W.

Complete Radio Programs for Monday

Information on radio programs is supplied by the individual stations. The Colonist prints programs, correctness and times as submitted and does not assume responsibility for inaccurate listings.

CFAX—1080 kc.: 6:00 News, Market Report, 6:05 Breakfast With Bob, 6:45 Weather, 6:50 Breakfast Club, 7:00 News, 7:05 Breakfast Club, 7:15 Weather, 7:20 Breakfast Club, 7:30 News, 7:35 Breakfast Club, 7:45 Weather, 7:50 Breakfast Club, 8:00 News, 8:05 Breakfast Club, 8:15 Weather, 8:20 Breakfast Club, 8:30 News, 8:35 Breakfast Club, 8:45 Weather, 8:50 Breakfast Club, 9:00 News, 9:05 Breakfast Club, 9:15 Weather, 9:20 Breakfast Club, 9:30 News, 9:35 Breakfast Club, 9:45 Weather, 9:50 Breakfast Club, 10:00 News, 10:05 Breakfast Club, 10:15 Weather, 10:20 Breakfast Club, 10:30 News, 10:35 Breakfast Club, 10:45 Weather, 10:50 Breakfast Club, 11:00 News, 11:05 Breakfast Club, 11:15 Weather, 11:20 Breakfast Club, 11:30 News, 11:35 Breakfast Club, 11:45 Weather, 11:50 Breakfast Club, 12:00 News, 12:05 Breakfast Club, 12:15 Weather, 12:20 Breakfast Club, 12:30 News, 12:35 Breakfast Club, 12:45 Weather, 12:50 Breakfast Club, 1:00 News, 1:05 Breakfast Club, 1:15 Weather, 1:20 Breakfast Club, 1:30 News, 1:35 Breakfast Club, 1:45 Weather, 1:50 Breakfast Club, 2:00 News, 2:05 Breakfast Club, 2:15 Weather, 2:20 Breakfast Club, 2:30 News, 2:35 Breakfast Club, 2:45 Weather, 2:50 Breakfast Club, 3:00 News, 3:05 Breakfast Club, 3:15 Weather, 3:20 Breakfast Club, 3:30 News, 3:35 Breakfast Club, 3:45 Weather, 3:50 Breakfast Club, 4:00 News, 4:05 Breakfast Club, 4:15 Weather, 4:20 Breakfast Club, 4:30 News, 4:35 Breakfast Club, 4:45 Weather, 4:50 Breakfast Club, 5:00 News, 5:05 Breakfast Club, 5:15 Weather, 5:20 Breakfast Club, 5:30 News, 5:35 Breakfast Club, 5:45 Weather, 5:50 Breakfast Club, 6:00 News, 6:05 Breakfast Club, 6:15 Weather, 6:20 Breakfast Club, 6:30 News, 6:35 Breakfast Club

25a BUILDING SUPPLIES

R. A. GREEN LUMBER CO LTD

ESTIMATES FREE
TIME PAYMENTS MAY BE ARRANGED

Ten-Test — Donnacona Wallboards — Insulation

Hope's Galvanized Steel Windows

COMPLETE STOCK OF BARCO PARTS
BATHTUBS AND SHOWERS

LUMBER — MILLWORK
FRAMES — SASH — CABINETS
MOULDINGS — FIR PLYWOOD

2601 QUADRA STREET G 2913

ISLAND BLDG SUPPLY CO
EVERYTHING IN BUILDING SUPPLIES
"BRAT POINT" FIREPLACES
"DURAT" METAL SHINGLES

Lime, cement, sand and gravel, ready-mix concrete, Cedar shingles, Cedar siding, Wall Board, Gold Seal insulation, Wallboard, Roofing, Roofing cement, Window Sash, Steel Doors and Frames, Fir Doors

575 DOUGLAS ROAD BAY B 6176

COLWOOD LUMBER YARD
LIMITED

Lumber — Sash — Doors — Mouldings
Wallboards — Plywood — Insulation
Builders' Hardware
"Everything for a Building"

Sooke Road—Belmont 313

Brick, Fireplace Masonry Units, Fire Brick
Brick Dust Chunks Dressed Sandstone, Red
Brick Chunks Dressed Sandstone, Red
Grade Sandstone
Grade Sandstone

Robert Walker & Sons Ltd
Sidney Business

Phone 86 David Street G 3233

Time
To be that garden house. To do that interior painting. To fix up that Rec Room. Remember Spring is Here.

Victoria Retail Lumber Yard
Sash and Doors Specialist in Mouldings
Wallboard and Plywood
Big enough to serve you, yet order your Lumber

1101 Government Street, B 3136

DISTINCTIVE NEW IDEAS
FOR THE HOME

Fireplaces—Mantels—Mouldings—and Sash Hardware—Modern Hardware
BRAMBRIAN LUMBER YARDS
2600—CHAMPLAIN STREET G 1941

25b CLOTHING, FURS, SHOES, ETC.

LITTLE GIRLS' COTTON DRESSES
Assorted sizes 6-10 years Phone B 5136 Sooke

BOYS' DRESS FLANNEL SUIT SIZE WAIST 26 Never worn. Price $10 Phone G 3962

GREY FLANNEL SUIT TWO PIECE Size medium, new condition. Phone G 3962

WEDDING DRESS THE SIZE 16 NEW Bill Allan 1 yrs. old Mortimer Street

WHITE AND GOLD LACE CHESTERFIELD Size, 18-16 $12.50 G 3962

LADIES LONG COAT WHITE FOX Mink, as new size 14 G 3962

BABY'S CRIB GOOD CONDITION, $10.00 G 3962

TWINS MAKE FINE ENGLISH TWEED Suits size 10 $40.00 Phone G 3962

25d FURNITURE

"SQUARE DEAL FURNITURE
4 pc. Kitchen suite, perfect condition $49.50
Chesterfield and chair, tapestry $69.50
Chesterfield, modern, tapestry $79.50
Box springs and mattress, tweed $29.50
Bureau, modern, tapestry $39.50
Bureau, mahogany, 3-drawer, bevel mirror $49.50
Bureau, oak, 3-drawer, mirror $39.50
Dresser, modern, ivory spring filled $49.50
Dresser, modern, ivory spring filled $49.50
Mattress, spring filled $29.50
Mattress, felted $19.50
Wardrobe, 2-door, 3-drawer $49.50
Wardrobe, 2-door, 3-drawer $49.50
Wardrobe, 2-door, 3-drawer $49

COLLECTOR WANTS OLD PISTOLS and swords for cash. Box 1082 Victoria Times.

CASH FOR GOOD FURNITURE and Pianos. Terms. 382 Johnson. G 6812

CASH OR CONSIGNMENT FOR GOOD SPORT BICYCLE. Sachs 1441 Rexall. B 6814

CASH FOR SOUND THE RADIOTRON SUPERHET and POST. B 6407

METRONOME IN GOOD CONDITION. 1756 Cornwall Avenue.

WANTED—A STAMP OF BULGARIAN Embassy. B 6396 evenings.

CASH: FOR LATEST MODEL SOUPER ON hole typewriter. G 6811

OLD BICYCLES AND PARTS ANY condition. 1016 Johnson Street.

ANYTHING IN TOOLS TRADES. SUITable. Higgins Motor Co. G 6810

CONSTITUTION SUTS GOOD TRADE. Price. G 6811

WILL STORE PIANO FOR USE OF same. G 6812

BICYCLE, SUITABLE FOR BIGBOY—Phone 5-2088.

DOMESTIC WATER PUMPING SYSTEM M. Barton, Box 1231. B.C. Telephone.

WANTED TO BUY, POOL TABLE 4x8 Box 1824 Victoria Times.

WANTED—BEST ON BARBELLS. G 6816

WANTED TWIN BED FROM BIRDS. B 6815

36 SWAPS

30 X 5 SOAP TRADER TRADE FOR typewriter or other present Offers. Victoria Now.

WILL SWAP COLT 18 AUTOMATIC Price $75. No present. G 6813

SWAP 1 DOZEN BOTTLES BEAUTY and Good Health for Cabinet Gramophone.

COMBINATION RADIO AND PLAYER for trade for electric range. G 6815

36a POULTRY, HATCHING EGGS, ETC.

"THE CHICKS WHICH GIVE RESULTS" Hire to the Lists to order your chicks Over 20 years experience in producing good profit in our guarantee of quality Write for particulars and prices. Mention "The chicks that count" Mention "The chicks that count" Langley Prairie, B.C. and Sumas, B.C.

J. C. LANG Secretary (stamp Secretary) 1016 Stratton St. Victoria. G 6814

TRY TURKEY RAISING THE EASY way. Turkey Chicks are hardy and grow into good Turkeys. Prices Chicks $10 100. Poults Regular Turkey Breeding Pens H. B. Thistlet Tolmie's Bank.

DAY-OLD CHICKS AND PULLETS—Hatching eggs during winter. 10 cent Honey. Pullets Leghorns Pullets Rhode Island Red. Pullets Leghorns. G 6813

PULLETS 5 LB. 5 LB LIFE DEGREE Hens Grading 10 B. Only Pullets Healthy.

TOMLINSON GOSLINGS. 10.50 EACH on 10 lots. Bluey Cambell Guelph. Ontario. G 6812

WILL HIRE 100 HENS WANTED. 400 Giving Street. G 6107

WANTED—BUFF NEW HAMPSHIRE pullets week old. G 6812

Bolivar Skookum Chicks

All popular breeds scores and Bolivar Strain Pullets Cockerels Hatching Eggs and Hatching Chicks. Bolivar Poultry Farm of continuous service is near satisfied customers. Catalogue and Price Lists on request.

BOLIVAR HATCHERIES LTD

Box 600 New Westminster B.C.

36b HORSES

YOUNG QUIET LIGHT BUGGY IN Good Shape. Cheap Box. B.C. Times.

37 CATTLE

LICENSED SLAUGHTER. BOUGHT Sold Exchanged. Cattle Horses Poultry. Ad Hoss Hi Jackson Street and Gorge Cedar. Colonial 3604.

FORESTER FRONT SECTION CALF Registered. Will take Holstein or Ayrshire Bull Calf. Box 1824 Victoria Times.

CHOICE MILK-FED VEAL APPROXIMATE WEIGHT 100 LB. 50 CT. PER POUND. G 6811

YOUNG HOLSTEIN FOR SALE Ad—M. A. Wolf Sandwick. R.R. 3 Victoria. B 6814

37d SHEEP

BUFFET BROKE 300 PER HEAD FRESH Shearing 6 M.

38 GOATS

THREE GOATS FOR SALE FRESHING. Big horn Belmont. G 6812

38f DOGS

BEAUTIFUL GERMAN SHEPHERD PUPS early weeks old Sire is champion Bitch dogs and pups can be seen Auction Sale Saturday Sunday Mrs. Ashley Road Brentwood Bay Keating 10 Day.

NUCKERFIELDS
Sire Ch. Champion
The All-in-Dog Dog Mart
TWO MONTHS COCKER SPANIEL PUPPIES for sale Sire Dog Sired Belmont 1838 466 Island Highway.

PUPS SALE WHOLESTRAIN GERMAN Shepherd Dogs. Sire Champion. G 6812

GOLDEN POCKER SPANIEL MALE Pedigreed 18 months old Sire Champion $ 1.25

LARGE BRINDLE BOSTON TERRIER Kennels. 818 Bayfield Crescent. G 6812

WANTED—COCKER SPANIEL FOR Bitch wedding. G 6816

39 RABBITS

AM MOVING BIG NEW ZEALAND Rabbits. Cheap. Will Engage Rabbits Wheat offered. Sold Overseas.

39 CAGE BIRDS and AVIARIES

WANTED—BIRD AVIARY WHICH CAN be moved on wheels. Must be cheap and general condition. Write given in Box 1824 Victoria Times.

SINGING CANARIES FULLY GUARANTEED Baby Canary Specialist Cockatiels Parrots. Pet Shop 1108 Douglas. Phone 5-2 G 6715

BABY BUDGIES 10 EACH. WILL DELIVER Calgulla 6B. 1406 Cooper Road.

BABY BUDGIES. BEAUTIFUL BIRDS. $1.00 EACH. B 3408

YOUNG BUDGIES, SEASONABLE 3604 Wanderer Road. B 6814

39a MISCELLANEOUS LIVESTOCK

BARGAINS
Greenhouse sash. Chicken feeder Incubator Brooder etc. Shelbrige 1 Bay evenings G 3408

GOOD KIND GRANTEN SEED COOD for tackies Sell cheapest. B 3408

34 HOTELS

REVERLEY HOTEL
ACCOMMODATION AND BEARD ON Reasonable. A comfortable home in a quiet area. We take care of the children and pensioners gladly. Reasonably Rates. Phone 5-2 B 6814

Hotel Malahat on the mainland opposite Victoria.

ON VANCOUVER, VICTORIA & Phone 5-2811. G 6811

THE SUTHERLAND HOTEL
Adjoining Sea Bus Office Bay and Gorge
1005 Government St. Victoria
Tuesday, at 8 evening
Bus time at door
THOMAS WEY MANAGEMENT

ABERDEEN HOTEL
Alice Street Victoria
Bed and Cafe Meals in Quiet Home Close to—Dining Room
641 McClure Street

GLEN COURT HOTEL
Clean, comfortable, quiet surroundings. Weekly $9 and up Blanchard and Fort Streets.

TWO SUITES, PRIVATE BATH, SUITABLE Adjustment Office. Bus at door. Close to beach golf links. Phone 5-2 Bus Times. Victoria. B.C. G 6812

THE GLENVILLE, 60 DOUGLAS, A furnished hotel. Rooms by every comfort. Reasonable rates.

TRANSIENT APARTMENTS — 1 TO 3 or more. Rent Apt Hotel. Hampshire Rd

RITZ HOTEL, 710 FORT ST
FURNISHED APARTMENTS AND ROOMS
Bus Stop
Suitable Business Professional or Transient

34a SUMMER RESORTS

SALT SPRING ISLAND BARBECUE Beach Cabins. Widely scattered breathing Spring Water. Boat Fishing Swimming Bathing. Sandy Beach. Lagoon. Bathing P.O. Phone 7506.

MAPLE BAY MAPLE BAY DUNCAN, V.I. Open 40 Visitor. Bedroom rates.

34b COTTAGES and CAMPSITES

WATERFRONT METCHOSIN COTTAGE Sleeping Porch Electric Light Water Installed Bathing Boat Fishing Boat Rowboat Bathing Beach Bus Stop Phone Brown and green near Sale Belmont 27-2

WILL EXCHANGE LOVELY DUPLEX Sale. Inc Gas Inland Lakes cottage acres of August References exchange Box 1824.

HAWKINSON LAKE—DE LUXE TWO-room cottage Electric Light Water Boat Fishing Bathing Beach Bus Stop.

WANTED—SHAWNIGAN LAKE COTTAGE Furnished Unfurnished Rent or Sale. B 6816

35 FLATS and APARTMENTS TO RENT, FURNISHED

ONE MODERN FURNISHED ROOM Furnished suite Kitchen. Light. Water Adults. Apply 1016 Johnson Street.

ROOM APARTMENTS—TWO SUITES Bathroom Kitchen Electric Light Water Fuel Phone 5-2811.

401 Yates Street. B 6816

APARTMENT FURNISHED OR UNfurnished Kitchen Bathroom Electric Light Water Fuel Phone 5-2811.

ROOM AND BOARD IN ARIATE HOME Suitable for Business Phone 5-2811.

COMFORTABLE ROOM FOR A YOUNG Gentleman. Phone 5-2811.

ROOM AND BOARD FOR YOUNG Gentleman. Phone 5-2811.

BEAUTIFUL ROOM AND BOARD Business person. G 6817 Elm Cook.

FURNISHED ROOM TWO WINDOWS Kitchen privilege. Phone 5-2811.

GOOD CLEAN SLEEPING ROOM NEW Modern Home Suitable for Business Person. Phone 5-2811.

ROOM AND BOARD IN PRIVATE Home good transportation Phone 5-2811.

ROOM AND BOARD FOR YOUNG Gentleman. Phone 5-2811.

COMFORTABLE ROOM FOR A YOUNG Gentleman. Phone 5-2811.

ROOM AND BOARD FOR YOUNG Gentleman. Phone 5-2811.

BEAUTIFUL ROOM AND BOARD Business person. G 6817 Elm Cook.

FURNISHED ROOM TWO WINDOWS Kitchen privilege. Phone 5-2811.

GOOD CLEAN SLEEPING ROOM NEW Modern Home Suitable for Business Person. Phone 5-2811.

ROOM AND BOARD IN PRIVATE Home good transportation Phone 5-2811.

ROOM AND BOARD FOR YOUNG Gentleman. Phone 5-2811.

COMFORTABLE ROOM FOR A YOUNG Gentleman. Phone 5-2811.

ROOM AND BOARD FOR YOUNG Gentleman. Phone 5-2811.

35 ROOMS TO RENT FURNISHED

TWO-ROOM SEMI-BATH SUITE. 1 Bedroom Kitchen Electric Light Water Fuel Phone 5-2811.

35 HOUSEKEEPING ROOMS TO RENT, FURNISHED

TWO-ROOM SEMI-BATH SUITE. 1 Bedroom Kitchen Electric Light Water Fuel Phone 5-2811.

LARGE, BRIGHT SINGLE ROOM. Suitable for Business Person. Phone 5-2811.

LARGE BRIGHT FURNISHED ROOM. Suitable for Business Person. Phone 5-2811.

LARGE HOUSEKEEPING ROOM FIREplace. Light. Heat and gas supplied. Suitable for Business Person. Phone 5-2811.

FREE SERVICE TO THOSE SEEKINGTO Rent Rooms Apartments Suites Rent Rent in all 400 Fernwood.

ONE LARGE HOUSEKEEPING SINGLE. Refrigerator. Adults. Suitable Business Person. G 6816

LARGE BRIGHT LIGHT HOUSEKEEPING Room. Suitable Business Person. Phone 5-2811.

TWO FURNISHED HOUSEKEEPING Rooms. Suitable Business Person. Phone 5-2811.

LARGE FURNISHED LIGHT HOUSEKEEPING Room. Suitable Business Person. Phone 5-2811.

WANTED LARGE FURNISHED ROOM Can be seen Just working girl at Box Phone 5-2811.

COMFY HOUSEKEEPING ROOM Suitable Business Person. Phone 5-2811.

WANTED SINGLE HOUSEKEEPING Room Suitable Business Person. Phone 5-2811.

HOUSEKEEPING ROOM SUITABLE Business Person. Phone 5-2811.

HOUSEKEEPING ROOM CLOSE IN Suitable Business Person. Phone 5-2811.

LIGHT HOUSEKEEPING ROOM HEAT. Suitable Business Person. Phone 5-2811.

FULLY FURNISHED ROOM INCLUDING Light Heat Suitable Business Person. Phone 5-2811.

LIGHT HOUSEKEEPING ROOM. $20 Suitable Business Person. Phone 5-2811.

TWO ATTACHED ROOMS SUITABLE Business Person. Phone 5-2811.

LARGE BRIGHT LIGHT HOUSEKEEPING Room. Suitable Business Person. Phone 5-2811.

FURNISHED ROOM WARM ALL Conveniences. Phone 5-2811.

COZY SINGLE ROOM ALL CONVENIENCES. Suitable Business Person. Phone 5-2811.

COMFORTABLE ROOM NEAR ARENA Suitable Business Person. Phone 5-2811.

CLOSE TO PARK AND HOSPITAL. Furnished housekeeping. B 6816

HOUSEKEEPING ROOM BEGINNER Stove. Use of Bathroom. $3.00. G 6811

FURNISHED HOUSEKEEPING ROOM Suitable Business Person. G 6811

35a HOUSEKEEPING ROOMS FOR RENT, UNFURNISHED

LOVELY LARGE ROOM ADD BATH Electric Light Gas Stove Refrigerator Heat. Use and cook meals. Adults. Phone 5-2811.

TWO ROOMS UPSTAIRS. $20. BIRDS.

35a HOUSEKEEPING ROOMS FOR RENT, UNFURNISHED

LARGE HOUSEKEEPING ROOM. $20 Use gas stove Nearly furnished 810 per month. 1008 Grosvenor Road. B 6812

LARGE BRIGHT ROOM WALKING Distance to town. $ 2.00 after six.

NICE ROOM TO RENT. G 6811

39 HOUSEKEEPING ROOMS WANTED, FURNISHED

DOLL AND PERMOBERS NEEDS A FOR Rent Apartment Suite Flat Cash. Old Mrs. Box 1840 Victoria Times.

40 FLATS and APARTMENTS TO RENT, FURNISHED

ONE MODERN FURNISHED ROOM Furnished suite Kitchen. Light. Water Adults. Apply 1016 Johnson Street.

ROOM APARTMENTS—TWO SUITES Bathroom Kitchen Electric Light Water Fuel Phone 5-2811.

401 Yates Street. B 6816

APARTMENT FURNISHED OR UNfurnished Kitchen Bathroom Electric Light Water Fuel Phone 5-2811.

ROOM AND BOARD IN ARIATE HOME Suitable for Business Phone 5-2811.

COMFORTABLE ROOM FOR A YOUNG Gentleman. Phone 5-2811.

ROOM AND BOARD FOR YOUNG Gentleman. Phone 5-2811.

FURNISHED TWO-ROOM SUITE. Bathroom private. G 6817 Elm Cook.

ONE ROOM AND BOARD IN PRIVATE Home. Business person. Phone 5-2811.

ENGLEMALT
3 rooms bathroom. Full warm heat. Electric range. Electric refrigerator. Electric water heater. Electric light. Water. Garage. Lawn. Lot. Very Bedroom Street Bus.

JUAN—BED-SITTING ROOM BOX Bed Chesterfield. In modern apartment. Kitchen privilege. Bus Stop. Phone 5-2811.

FURNISHED PRIVATE HOME FOR Rent Suitable or professional man. 4th Bedroom. G 6812

COMFORTABLE ROOM AND BOARD Business person. G 6812

TWO-BEDROOM ROOMS IN NICE HOME Bus Stop. G 6812

COMFORTABLE ROOM CITY CENTRE Suitable Business Person. G 6812

SUITABLE FOR BUSINESS MAN SUITE Bedroom. G 6812

CLOSE TO TOWN AND BUS DOUBLE Bedroom Suitable. G 6812

ONE BASEMENT ROOM WITH TOILET. Hot Stove or Normal Heat. B 6816

ROOM AND BOARD—BEST DP HOMES Bus Stop. G 6812

JUBILEE DISTRICT—MODERNHOUSEKEEPING ROOMS. G 6812

37a ROOMS TO RENT FURNISHED

TWO-ROOM BASEMENT SUITE. 1 Bedroom Kitchen Electric Light. B 6816

38 HOUSEKEEPING ROOMS TO RENT, FURNISHED

TWO-ROOM SEMI-BATH SUITE. 1 Bedroom Kitchen Electric Light. B 6816

LARGE, BRIGHT SINGLE ROOM. Suitable for Business Person. Phone 5-2811.

LARGE BRIGHT FURNISHED ROOM. Suitable for Business Person. Phone 5-2811.

LARGE HOUSEKEEPING ROOM FIREplace. Light. Heat and gas supplied. Suitable for Business Person. Phone 5-2811.

FREE SERVICE TO THOSE SEEKINGTO Rent Rooms Apartments Suites Rent Rent in all 400 Fernwood.

ONE LARGE HOUSEKEEPING SINGLE. Refrigerator. Adults. Suitable Business Person. G 6816

LARGE BRIGHT LIGHT HOUSEKEEPING Room. Suitable Business Person. Phone 5-2811.

TWO FURNISHED HOUSEKEEPING Rooms. Suitable Business Person. Phone 5-2811.

LARGE FURNISHED LIGHT HOUSEKEEPING Room. Suitable Business Person. Phone 5-2811.

COMFY HOUSEKEEPING ROOM Suitable Business Person. Phone 5-2811.

WANTED SINGLE HOUSEKEEPING Room Suitable Business Person. Phone 5-2811.

HOUSEKEEPING ROOM SUITABLE Business Person. Phone 5-2811.

HOUSEKEEPING ROOM CLOSE IN Suitable Business Person. Phone 5-2811.

LIGHT HOUSEKEEPING ROOM HEAT. Suitable Business Person. Phone 5-2811.

FULLY FURNISHED ROOM INCLUDING Light Heat Suitable Business Person. Phone 5-2811.

LIGHT HOUSEKEEPING ROOM. $20 Suitable Business Person. Phone 5-2811.

TWO ATTACHED ROOMS SUITABLE Business Person. Phone 5-2811.

LARGE BRIGHT LIGHT HOUSEKEEPING Room. Suitable Business Person. Phone 5-2811.

FURNISHED ROOM WARM ALL Conveniences. Phone 5-2811.

COZY SINGLE ROOM ALL CONVENIENCES. Suitable Business Person. Phone 5-2811.

COMFORTABLE ROOM NEAR ARENA Suitable Business Person. Phone 5-2811.

CLOSE TO PARK AND HOSPITAL. Furnished housekeeping. B 6816

HOUSEKEEPING ROOM BEGINNER Stove. Use of Bathroom. $3.00. G 6811

FURNISHED HOUSEKEEPING ROOM Suitable Business Person. G 6811

35a HOUSEKEEPING ROOMS FOR RENT, UNFURNISHED

LOVELY LARGE ROOM ADD BATH Electric Light Gas Stove Refrigerator Heat. Use and cook meals. Adults. Phone 5-2811.

TWO ROOMS UPSTAIRS. $20. BIRDS.

LIFE'S LIKE THAT

By Fred Neher

"Homer wasted too much time leaning on the handle so it fell in off!"

40a FLATS and APARTMENTS TO RENT, UNFURNISHED

PARTLY FURNISHED TWO ROOMS. Suitable for man or two. Inclus Wm Bed. Stove. Electric Light. Water. Bathroom and entrance. Light. Water. Heat. Phone 5-2811.

NEWLY DECORATED TWO-ROOM SUITE. Bathroom. Electric Light. Water. Heat. Phone 5-2811.

THREE-ROOM UNFURNISHED SUITE. Bathroom. Electric Light. Water. Heat. Phone 5-2811.

UNFURNISHED TWO ARID ONE-HALF ROOMS. Bathroom. Electric Light. Water included. Non-smokers. Phone 5-2811.

ONE-ROOM UNFURNISHED SUITE. Bathroom. Electric Light. Water. Heat. Phone 5-2811.

ONE-ROOM UNFURNISHED SUITE. Bathroom. Electric Light. Water. Heat. Phone 5-2811.

TWO-ROOM SUITE UNFURNISHED. Bathroom. Electric Light. Water. Heat. Phone 5-2811.

TWO-ROOM SUITE

BERNIE NICHOLLS' CAR SALES

1030 YATES ST.
and
951 YATES ST.

FARE—WILL WITH A GOOD BUY FROM BERNIE'S

Once a Customer
Always a Customer
A Satisfied Customer

Every car is checked and Reconditioned at

BERNIE NICHOLLS' SERVICE CENTRE
YATES AT QUADRA

DROP IN AND SEE OUR
Reconditioning Department
Our mechanics do nothing else but recondition our cars can be suitable work.

	Down
1947 WILLYS STATION WAGON	$495
1947 FORD SEDAN DELIVERY	$450
1948 DODGE SEDAN, custom interior and heater	$495
1953 DODGE SEDAN, radio, heater, tonal cover	$975
1953 austin SOMERSET SEDAN, radio and air-cooled heater, 8,000 miles	$575
1952 CHEVROLET SEDAN, radio and heater	$695
1947 HILLMAN SEDAN, new tires and mechanically sound	$275
1949 PLYMOUTH SEDAN, radio and heater	$575
1952 CHEVROLET COACH, with overdrive transmission, radio and heater, 1,500 miles	$1175
1946 BUICK TWO-DOOR SEDAN, good motor	$299
1948 STUDEBAKER SEDAN, good motor	$490
1948 PONTIAC TWO-DOOR SEDAN	$475
1952 FORD CONVERTIBLE, radio and air conditioner	$1125
1951 CADILLAC SEDAN, extra fine condition	$2525
1951 HILLMAN SEDAN, new mileage, very clean	$425
1948 CHEVROLET STYLE-PARKWOOD COUPE, radio and heater	$445
1947 STANDARD CONVERTIBLE	$185
1950 PERFECT	$275
1947 PACKARD SEDAN	$545
1947 FORD 4-DOOR SEDAN	$350
1948 PONTIAC SEDAN	$300
1946 BUICK SEDAN	$800
1946 FORD SEDAN	$300
1947 DODGE SEDAN	$450
1950 CADILLAC "FLEETWOOD"	$1800
1951 CHEVROLET SEDAN	$650
1950 OLDSMOBILE COACH	$650
1948 BUICK SEDAN, (Dynaflow)	$845
1952 CHEVROLET BEL AIRE	$745
1952 CADILLAC CONVERTIBLE	$2500
1950 OLDSMOBILE 88 SEDAN	$1200
1951 FORD SEDAN	$1000
1951 CADILLAC SEDAN "62"	$1900
1951 DODGE SEDAN	$1000
1951 STANDARD	$950

Many more good used cars at good prices for you to choose from.

"Shop With Nicholls and Save DOLLARS"

at

BERNIE NICHOLLS' CAR SALES

951 YATES STREET
B 1032

AND

1030 YATES STREET
E 5913

BERNIE NICHOLLS' PRE-WAR CARS

BERNIE ASKS FATHER ARE YOU TIRED OF YOUR SON OR DAUGHTER DRIVING YOUR NEW CAR?

HERE IS YOUR CHANCE FOR "ONLY" A SMALL DOWN PAYMENT AND LET YOUR SON OR DAUGHTER HAVE ONE OF THEIR OWN

SAVE YOURS

'48 STANDARD CONVERTIBLE	$495
'42 COACH	$795
'41 CHEVROLET SEDAN	$750
'40 BUICK SEDAN	$695
'40 FORD COUPE	$595
'38 DODGE SEDAN	$600
'39 CHEVROLET COUPE	$525
'39 BUICK SEDAN	$650
'37 FORD COUPE	$175
'37 CHEVROLET SEDAN	$175
'37 DODGE SEDAN	$495
'35 OLDSMOBILE COACH	$100
'35 CHEVROLET COACH	$175
'34 FORD COUPE	$150
'34 CHEVROLET SEDAN	$175
'34 DODGE SEDAN	$275
'34 BUICK SEDAN	$300
'33 FORD COUPE	$100
'33 CHEVROLET SEDAN	$175
'32 FORD COUPE	$150
'32 FORD SEDAN	$175
'31 OLDSMOBILE COACH	$150
'31 FORD COUPE	$150
'31 FORD COACH	$150

Shop With NICHOLLS and Save Dollars

AT

945 Yates St.
PHONE
E 6241

OPEN TO 9 P.M.

SAFETY TESTED V.S.S. USED CARS

AT V.S.S. $5-SAVING PRICES

1950 STATION WAGON, "FLEETWOOD"	$1750
1950 VAUXHALL SEDAN, heater, rear seat recommend, and equipment, driving as new	$1295
1950 MORRIS MINOR Utsches and Coupe, radio, heater	$895
1949 CHEVROLET SEDAN, radio, heater	$1595
1949 Oldsmobile Sedan, heater, radio, air-cooled	$1595
1948 Morris Minor Convertible, radio, heater, mechanically sound	$895
1946 Austin A-40 Sedan, heater	$995

JAMESON MOTORS LIMITED
776 BROUGHTON ST.

QUALITY CAR SALES

827 YATES

THIS WEEK'S SPECIAL

1951 Chevrolet Sedan, radio and heater	$550
1951 Chevrolet Sedan, low mileage	$1795
1951 Chevrolet Two-Door, radio and heater	$1795
1950 Chevrolet Sedan, radio and heater	$1550
1949 Ford Coupe	$1095
1947 Ford Coach	$750
1941 Ford Sedan	$450
1940 Dodge Sedan	$575
1939 Chevrolet Sedan, Deluxe	$350
1936 Chevrolet Sedan	$175
1936 Austin Sedan	$125
1934 Ford	$95

SEVERAL OTHER GOOD USED CARS AT REASONABLE PRICE TO CHOOSE FROM

Trade Terms Time and Five Six
NORMAN WARE OR EARL WARBURN
Open until 9 p.m.

MORE USED CARS ARE SOLD BY WILSON MOTORS

THAN BY ANY OTHER DEALER ON VANCOUVER ISLAND. BETTER FIND OUT WHY BEFORE YOU BUY YOUR CAR.

Here Are Just Some Typical WILSON MOTORS VALUES

1951 Cadillac Coupe, radio and heater, Hydra-matic	$4,795
1950 Packard Sedan, radio and heater, Ultramatic	$2,595
1951 Oldsmobile Sedan, radio, Hydra-matic	$2,895
1951 Buick Sedan, radio and heater, Dynaflow	$2,695
1951 Mercury Sedan, radio and heater, overdrive	$1,445
1950 Oldsmobile Sedan, radio and heater, Dynaflow	$2,495
1951 Chevrolet Sedan, heater	$1,195
1951 Chevrolet Sedan, heater	$1,295
1951 De Soto Sedan, radio and heater	$2,495
1948 Mercury Sedan, heater	$1,495
1948 Chevrolet Sedan, heater	$1,295
1951 Hillman Sedan, heater	$1,295
1950 Austin Sedan	$1,095
1947 Buick Sedan, heater	$1,295
1948 Austin Sedan, heater	$ 895
1948 Ford Sedan, heater extra	$1,195
1948 Pontiac Sedan, heater	$1,195
1947 Hudson Sedan, heater	$1,095
1946 Chevrolet Coupe	$ 895
1946 M.G. Coupe	$ 895
1937 Chevrolet Sedan, heater	$1,095
1946 Chevrolet Two-Door, heater	$1,595
1946 Buick Sedan, A-1	$1,295
1946 Hillman Sedan, radio and heater	$1,095
1946 Hillman Sedan, heater	$ 895
1941 Chevrolet Sedan, heater	$ 895
1941 Ford Two-Door	$ 595
1941 Chevrolet Sedan	$ 595
1941 Buick Sedan	$ 695
1940 Ford Sedan	$ 595
1940 Chevrolet Sedan	$ 595
1937 Buick Coupe	$ 495
1937 Chevrolet Two-Door	$ 495
1937 Dodge Sedan	$ 495
1937 Buick Sedan	$ 495
1937 Ford Sedan	$ 395
1937 Chevrolet Sedan	$ 395
1936 Oldsmobile Sedan	$ 395
1936 Dodge Two-Door	$ 395
1935 Chevrolet Sedan	$ 395
1934 Chevrolet Sedan	$ 295
1934 Ford Sedan	$ 295
1933 Chevrolet Sedan	$ 295
1933 Ford Sedan	$ 295
1932 Ford Sedan	$ 195
1929 Chevrolet Sedan	$ 195
1929 Ford Sedan	$ 195

Terms Allowed. A Ford Coach $195 down at (Name), Earl Warburn

K-M MOTORS

Within Reach and Means
Trades and Terms Open Evenings
Open Sundays
Drive Down the Bay
In One of Our All Used Cars

OLSON'S

Assured satisfaction in used car ownership. Our reputation is your guarantee of satisfaction. Deal with confidence at OLSON'S.

1953 CHEVROLET SEDAN, as new, only 9,000 miles $2247
1951 FORD TWO-DOOR, a beauty, radio and heater $1997
1950 FORD PREFECT, a one-owner car—real fine car $897
1948 CHRYSLER WINDSOR, air-conditioner, Ultramatic, Gyrolite, radio, heater, deluxe interior $2197
1948 FORD SUNSHINE COUPE, an economical car $1197
1948 DODGE SEDAN, a fine family sedan, heater $1297
1948 CHRYSLER COACH, Ultramatic, heater, very good $397
1941 PLYMOUTH SEDAN, very good family car $395

YOUR BUY IS ON OUR LOT

Shop Till 10 P.M at OLSON'S

1630 BLANSHARD STREET

TWO DAYS ONLY

SPECIAL PRICES FOR THIS WEEK END

1947 HILLMAN SEDAN	$599
1949 austin A40 SEDAN	$745
1951 austin A40 SEDAN	$1189
1949 ROVER SEDAN	$1599
1951 BUICK DYNAFLOW COUPE	$2595

Your Brand new Ford Lots Tires on 30 and 32 Rims regardless of Mileage.

Trade in your old Ford today, drive it in tomorrow. We will allow you full purchase price on a Brand New Ford Engine in the mechanical of a new 1953 Ford or Mercury.

1951 CHEVROLET TUDOR, heater $1,795
1951 FORD TUDOR, heater, four new tires $1,695
1951 CHEVROLET TUDOR, heater $1,695
1951 MONARCH SEDAN, heater $1,695
1951 FORD SEDAN, heater, four new tires $1,695
1951 PONTIAC SEDAN, heater $1,695
1950 austin SEDAN $1,095
1950 CHEVROLET TUDOR, heater $1,595
1950 FORD SEDAN, heater $1,595
1950 DODGE SEDAN, heater $1,495
1950 MERCURY TUDOR, radio, heater and white wall tires $1,695
1950 MONARCH SEDAN, radio, heater $1,595
1948 MORRIS TUDOR $895
1948 PLYMOUTH SEDAN, heater, radio $1,295
1948 austin SEDAN $895
1948 MORRIS SEDAN, new motor, good tires $895
1948 MERCURY SEDAN, radio, heater $1,195
1947 austin SEDAN $895
1947 OLDSMOBILE SEDAN, heater $1,395
1941 FORD TUDOR, radio and heater $795
1940 FORD TUDOR, heater $595
1940 FORD SEDAN, heater $595
1939 DODGE SEDAN $795
1939 austin SEDAN $595

MANY MORE TO CHOOSE FROM

Trade-Ins Welcome. We will pay top price for your car, truck or tractor. Bring in your car or truck today and let us make you an offer. Terms to suit everybody. Trade-Ins will be accepted.

TRUCKS

1947 CHEVROLET PANEL, good tires, good motor $650
1946 FORD PANEL, good tires, good motor $650
1946 G.M.C. STAKE, radio, heater $1,295
1946 PARGO ½-TON PICKUP $650
1946 DODGE ½-TON PANEL, good tires, good motor $650
1946 DODGE ½-TON PANEL, good tires, good motor $650
1946 DODGE ½-TON PANEL, good tires, good motor $650
1946 DODGE EXPRESS heater, good tires, good motor $650
1941 CHEVROLET PANEL, good tires, good motor $650
1941 TRAILER ½-TON TAN $650
1940 METRO ½-TON PICKUP $650
1940 ½-TON DODGE, new tires, good motor, good body $650
1939 ½-TON DODGE PANEL $650

WE ARE DEALERS IN HEAVY DUTY TRUCK PARTS

NATIONAL MOTORS

"YOUR FORD DEALER SINCE 1936"

"FIRST ON AUTO ROW"

Low Levers Prime
815 YATES STREET AT VIEW STREET
G 6177

J. M. WOOD MOTORS

YOUR DEALER FOR DODGE AND PLYMOUTH CARS AND DODGE TRUCKS

"A WOOD USED CAR IS A GOOD USED CAR"

1949 PLYMOUTH SEDAN, radio, heater, new tires $475
1952 PREFECT SEDAN $400
1949 CHEVROLET SEDAN, radio and heater $550
1949 DODGE SEDAN, radio and heater $550
1947 CHEVROLET SEDAN, radio, motor rebored $550
1946 DE SOTO SEDAN, radio and heater $550
1946 CHEVROLET SEDAN, radio, motor rebored $550
1946 DE SOTO SEDAN, radio and heater $550
1946 DODGE SEDAN, radio and heater $550
1941 CHEVROLET SEDAN, motor rebored $550
1941 DODGE SEDAN, radio and heater $550
1941 CHEVROLET SEDAN, radio and heater $550
1941 FORD SEDAN, radio and heater $550
1941 DODGE SEDAN, radio and heater $550
1941 DE SOTO SEDAN, radio and heater $550
1940 DODGE SEDAN, radio and heater $550
1940 CHEVROLET SEDAN, motor rebored $550
1940 CHEVROLET SEDAN, radio and heater $550
1939 DODGE SEDAN, radio and heater $550
1939 CHEVROLET SEDAN, radio and heater $550

USED TRUCKS

1948 TOMMER TAN, ½-ton Pick-up $595
1951 austin A-40 PICKUP $1350
1941 DODGE PANEL $695
1940 WILLYS PANEL $595
1939 FORD ½-ton Pick-up, good tires $595

TRADES AND TERMS

CENTRAL AUTO

956 PANDORA TO JOHNSON
ONE BLOCK OF SAFETY
Open Evenings and Sundays

ALL CARS AT NATIONAL GUARANTEED

6 Months or 6,000 Miles In Writing

TODAY'S SPECIAL

1951 MERCURY TOWN SEDAN—Radio, heater, tinted glass, a real car, equipped with radio and heater, Dynaflow, one owner, low mileage

NEW PRICE $1845

SALE PRICE $1595

'50-'51-'52 FORDS ARE NEEDED

'51 DODGE, '51 MERCURY TUDOR	$1495
'49 FORD SEDAN	$1295
'49 Austin TUDOR	$850
'49 austin SEDAN	$1395

FRANCIS BATTERIES & TIRES LTD.
1411 Quadra Street Phone E 7181

47c AUTO REPAIRS and SERVICE

ENGINE RECONDITIONING SPECIALS—Get our prices before you buy. Save money. Guaranteed work. Buy from the factory authorized dealer. Bert Smith Motors Ltd., 1044 Johnson St. G 6131

MOORE'S AUTO BODY SHOP—$4.75 Complete enclosed Duco, painting, top repairs, 1948 Chevrolet Sedan, 1948 Dodge Sedan, 1948 Ford Sedan. 1948 Pontiac Sedan. 1948 Chevrolet Coupe. 1948 Ford Coupe. 1948 Chevrolet Coach. 1948 Ford Coach. 1948 Pontiac Coach

MODERN HOME WITH SMART BUSINESS. ATTRACTIVE DETACHED BUNGALOW, ALL OUTSIDE ROOMS, BEAUTIFUL VIEW. This building is fully modern throughout, fitted with Frigidaire and a superb set-bowl, large modern gas range, Frigidaire, Electrolux, automatic hot water system, fuel storage, a good-sized store with cellar, and a very attractive and convenient layout and decorative scheme. Property outstanding from any viewpoint. Suitable for Tourist Home, Rooming Home, Pot Accommodation, etc. Apply Prentice, Immediate, $2500. Opportunity to secure a very attractive home and business and big fine lot, with a beautiful view. Modern, cottage, close to city and Gorge. Suitable for Tourist Home, Rooming Home and gas station. Price, $6500. Apply Charles Mc Murray, Inc., 10-1617 Joseph Building, 1108 Douglas St. Phone 2-2111.

GAS BAY

MODERN STORE, APARTMENT BLOCK, THREE TEAM LOG, PUBLIC WORKS CONTRACT, FIRST CLASS LOCATION. Manager, two assistants, large two-bedroom, basic two-bedroom apartment, modern equipment, well stocked, 2,000 worth of power and other outlets, 2 years lease, 3 years option, 5 years option, 10 years option, 1 year lease, 2 years option, 3 years option, 4 years option, 5 years option, 6 years option, 7 years option, 8 years option, 9

57 HOUSES FOR SALE

PEMBERTON, HOLMES Ltd

VACANT
$3000 CASH

Post-war stucco bungalow on good-size lot, close to earlier. Fully insulated; with oak floors and attractive kitchen. Full price, $7980.

UNOBSTRUCTED SEA VIEW OAK BAY

OFF KING GEORGE TERRACE

A home of distinction and charm, and a home for perfect enjoyment. Exceptional accessibility to city and Shoreline. Three bedrooms, living room, dining room, sun porch, and one with fireplace. Modern kitchen with eating area. Full basement, recreation room, laundry, oil furnace. Lot 100 x 200. Full price, $17,850.

UPLANDS SLOPE FIRST TIME ON MARKET
EXCLUSIVE LISTING

Lovely location on one of the best streets in Uplands. Attractive home, well-built and in good condition. Living room, dining room, kitchen, bedroom, bathroom, and sun porch on first floor; two bedrooms and bathroom upstairs. Full basement, recreation room, laundry, oil furnace. Lot 100 x 200. Full price, $17,850.

SEA VIEW OAK BAY CHANCE IN A LIFETIME
$6950 - ONLY - $6950

Lovely home, well-built, well-kept, in good condition, shrubs, fruit trees, etc. Living room, dining room, kitchen, bedroom, bathroom, and sun porch on first floor; two bedrooms and bathroom upstairs. Full basement, recreation room, laundry, oil furnace. Lot 100 x 200. Full price, $6950.

IMMEDIATE POSSESSION
$2000 DOWN - $50 MONTH
JUBILEE AREA

Prewar stucco bungalow in good repair, with attractive interior. Living room, dining room, kitchen, bedroom, bathroom, sun porch. Full basement, recreation room, laundry, oil furnace. Lot 50 x 120. Full price, $7350.

AN EXCLUSIVE LISTING

Please Call Reg Hamilton, After Hours 6-1884.

OAK BAY
An Exclusive Listing
Seven Rooms—One Floor
Gorgeous Ocean, Mountain View

A modern stucco bungalow, beautiful living room with fireplace, dining room, kitchen, breakfast, bathroom, sun porch, basement, OIL-O-MATIC, attached garage, lot 100 x 200, well-landscaped, fruit trees, shrubs, flowers, overlooking view and sea. Full price, $16,500. Terms can be arranged.

HIGH QUADRA N.H.A. TERMS
SIX ROOMS

CHOOSE YOUR OWN EXTERIOR NOW. Two and three bedroom models available. Oil-fired hot water heating, hardwood floors throughout and wiring in stucco. Lot 50 x 120. Full price, $6950. Terms with 10% down payment and monthly payments approximately $45.00, including all taxes. We have some three bedroom models ready for immediate occupancy. Others will be completed about September 1. Come to Quadra and Cedar Hill Crossroads and find out how inexpensively you can buy brand new modern home for your money and how to your own home.

Call G. R. Lind, 2-4865 or G. R. Lind, 2-4866

OAK BAY NORTH
Low Down Payment
CLOSE TO STORES AND BUS

Ideally suited for a couple. Nice garden. Lot 50 x 120. Three bedrooms, living room, dining room, kitchen, bathroom, sun porch, full basement, oil furnace. Full price, $7980. Terms arranged.

G B124

GEORGE RANDALL LIMITED

COOK STREET
5 Rooms
Basement 1 Suite

Attractive stucco bungalow, one block from Cook St. Living room, dining room, kitchen, 2 bedrooms, bathroom, sun porch. Full price, $9850. Terms.

MT JOY DISTRICT

Brand new — bungalow, six rooms and bath, full basement, garage, lot 50 x 120. Living room, dining room, kitchen, 3 bedrooms, bathroom, sun porch. Full price, $16,500. Terms.

Please Call Mr. F. R. Bagshawe, After Hours 2-4746.

BUNGALOW WANTED

Rock Bay, Saanich or Esquimalt. Three bedrooms. Client will go as high as $14,000.

ESQUIMALT BUNGALOW

A very attractive and bright little home with living room, dining room, kitchen, two bedrooms, bathroom, sun porch, full basement, oil furnace. Lot 50 x 120. Full price, $6500. Terms.

Please Call Mr. W. G. Cameron.

623 GOVERNMENT STREET
Member Real Estate Board of Victoria

FOUR ROOMS
ESQUIMALT—OIL HEAT

Situated in the fine part of this suburb, close to all conveniences. Living room, dining room, kitchen, combined kitchen, breakfast room, bathroom, sun porch, full basement, oil furnace, garage, fruit trees, gardens, pleasant surroundings.

Price $6950

THREE BEDROOMS HAULTAIN DISTRICT

$2,000 Down and $40 per month gets this well-built home, with living room, dining room, kitchen, three bedrooms, bathroom, large sun porch, full basement, oil furnace, garage, fruit trees, lot 50 x 120. Full price only $5950.

ALTON & FLEMING
1004 BLANSHARD ST. PHONE G 6119
Eves.: Mr. Fleming, B 4196

J. H. WHITTOME & CO. LTD.
1218 BROAD STREET E 4208

2163 MIDDOWNE OAK BAY
Will Be
OPEN FOR INSPECTION
SATURDAY, MAY 23rd
2 to 5.30 P.M.

"ONE OF A KIND" is the fondly-used phrase describing this bungalow. Well built, well-designed, well-located, well-kept, well-landscaped, well-worth-the-price. Living room, dining room, kitchen, bedroom, bathroom, sun porch, full basement, oil furnace, garage, lot 50 x 120. Full price, $7950. Terms.

ST. PATRICK

In a very desirable section of the district, close to Cedar Hill Crossroads, this home is a real value. Living room, dining room, kitchen, bedroom, bathroom, sun porch, full basement, oil furnace, garage, lot 50 x 120. Full price, $8925. Terms.

Phone Call Mr. Brittain, Eves. B 8476

THE B.C. LAND
A DIVISION OF HAWKES & CO.
Our 60th Year in Real Estate

GORDON HEAD ROAD

Lot with 150 feet frontage and 400 feet length, 1.150 acres, all cleared. Price $1000.

Please Ask for Mr. Brown.

FAIRFIELD

Close-in, well-kept, all-conveniences home, living room, dining room, kitchen, 2 bedrooms, bathroom, sun porch, full basement, oil furnace, garage, lot 50 x 120. Full price, $9850. Terms.

MT JOY DISTRICT

Brand new — bungalow, six rooms and bath, full basement, garage, lot 50 x 120. Living room, dining room, kitchen, 3 bedrooms, bathroom, sun porch. Full price, $16,500. Terms.

Please Call Mr. F. R. Bagshawe, After Hours 2-4746.

VACANT
6-Room Bungalow

Spacious stucco bungalow, six rooms and bath, full basement, garage, lot 50 x 120. Living room, dining room, kitchen, 2 bedrooms, bathroom, sun porch. Full price, $6500. Terms.

Call Mr. Fiddick, eves. Ad. 1217

MOUNT TOLMIE
$1500 Down

Fine home, extra ordinary bungalow, six rooms and bath, full basement, oil furnace, garage, lot 50 x 120. Living room, dining room, kitchen, 3 bedrooms, bathroom, sun porch. Full price, $9500. Terms.

VIEW ROYAL
2 HOUSES
For Price of One

This is one duplex property that has real value. Well-constructed, well-kept, well-located, well-landscaped and well-priced. Large living room, dining room, kitchen, bedroom, bathroom, sun porch, full basement, oil furnace, garage, lot 100 x 200. Full price, $12,500. Terms.

Call Mr. T. Gandy, eves. G 1310

ESQUIMALT
Buy a Home With Ease

Very low down payment, monthly payments to suit your income. Five-room stucco bungalow, electric kitchen, living room, dining room, bedroom, bathroom, full basement, oil furnace, garage, lot 50 x 120. Full price, $7980. Terms.

Call Mr. Thomson, eves. B 8802

GEORGE RANDALL LTD.
1206 DOUGLAS ST. G 9169

---

57 HOUSES FOR SALE

HAWKES FOSTER LTD.
Member Victoria Real Estate Board

OAK BAY LOVELY DISTRICT FIVE-ROOM BUNGALOW
$6300

This two-bedroom bungalow also has basement, oil furnace, three-piece bathroom, sun porch, garage, lot 50 x 120, well-kept, well-located and has many conveniences for comfortable and economical living. Terms can be arranged.

EXCLUSIVE
! ! WHAT, A BUY ! !
3937 LA SALLE
"Four and Dinette"
Full Basement
$2000 DOWN
$6300 Full Price

A really good buy in a really fine home. This home is in very good shape inside and out. Floor plan comprises living room, dining room, kitchen, bedroom, bathroom, sun porch (enclosed verandah). Full, concrete basement, recreation room, laundry, oil furnace, garage. Lot 50 x 120. Terms. Hours has had new wiring and plumbing, new roof, new furnace, new paint inside and outside. PRETTY GARDEN, VALLEY VIEW, LOCATION CONDITION AND TERMS ARE RIGHT. Price has not moved in years.

Call Mr. Hawkes, see the beautiful interior and the Superior home for rating. Mr. Hodgson, 2-3141 day or night.

$1350 DOWN PAYMENT
3 BEDROOMS—2 LOTS
ESQUIMALT

$4550—FULL PRICE for this very attractive insulated stucco with very lasting green three bedroom bungalow, living room, dining room, kitchen, bathroom, sun porch, full basement, oil furnace, garage, lot 50 x 120. Terms: Balance at 6% monthly.

Call Mr. Hawkes, Eves. G 1472 or Jack Brown, Eves. G 4816

HANDY MAN'S SPECIAL
$2000—New—$2000

Wake up! Stop the rent! Have "no mortgage." Very little work to do. Price has been reduced to $2000 cash. Terms: $2000 down and balance of full price $3975 (one mortgage).

Call Bill Hawkes, Eves. G 3431, or Jack Brown, Eves. G 4816.

OAK BAY
6 Rooms Near High School

Entrance hall, good-size living room, dining room, kitchen, bedroom, bathroom, sun porch, full basement, oil furnace, garage, lot 50 x 120. Full price, $7350. Terms.

Please Phone D. Morgan, Eve. G 8266 Res. G 2387.

LANGFORD
$1500—Down—$1500

Five-room sitting bungalow with living room, dining room, kitchen, 2 bedrooms, bathroom and garage. Lot 50 x 120. Full price, $5550. Terms.

Please Call D. Morgan, Eve. G 8266, Res. G 2387.

OAK BAY
Special

Six-room, one-year-old bungalow with living room, dining room, kitchen, 2 bedrooms, bathroom, sun porch, full basement, oil furnace, garage. Lot 50 x 120. Full price, $11,950. Terms.

Call Mr. Dealing Evenings B 4672.

OAK BAY
3 Suites

This is the ideal investment property. Three-unit stucco three-bedroom, three-bathroom, sun porch, full basement, oil furnace, garage, lot 50 x 120. Full price, $15,500. Terms.

Mr. Dealing Evenings B 4672.

TRADE ! TRADE !
YOUR CAR OR MORTGAGE
Up-and-Down Duplex

This home has been completely refurbished with a remodelled and very attractive kitchen, new plumbing, new wiring, new paint throughout, new roof. This duplex was completely well maintained and is in very good condition. Lot 50 x 120. Terms. ALL THIS PROPERTY FOR THE full price of only $9950. Terms. This is a real buy. Call Mr. Roy Green Eve. G 3758 or B 8140.

ESQUIMALT
NEW DUPLEX
SELF-CONTAINED
HARDWOOD FLOORS
$12,800 FULL PRICE

Price is a really low-down price of about half of it, with a lovely modern home with all the conveniences and with a very good location, close to Esquimalt Dockyard and with a very good view. Living room, dining room, kitchen, breakfast room, bathroom, sun porch, full basement, oil furnace, hot water, lovely effects from 15-120 cedar fence, fruit trees and fine lawns. Hardwoods throughout, modern stucco and hardwood exterior, well-landscaped, well-fenced and well-maintained value with three-room self-contained suite, with three-piece bathroom, kitchen, living room, bedroom, separate entrance on street level as the property is situated on a corner lot. Price is only $12,800. Terms.

A really good buy.

Please Call Herb Bingham, B 3167 Day or Night.

DEAN HEIGHTS'
NO STEPS
4 LARGE ROOMS
OAK BAY BORDER
IMMEDIATE POSSESSION

A home in Dean Heights adjacent to the best of districts. Through hall gives access to living room, dining room, kitchen, bedroom, bathroom, sun porch, full basement, oil furnace, hot water, lovely effects from 15-120 cedar fence, fruit trees and fine lawns. Hardwoods throughout, modern stucco and hardwood exterior, well-landscaped, well-fenced and well-maintained value with three-room self-contained suite, with three-piece bathroom, kitchen, living room, bedroom, separate entrance on street level as the property is situated on a corner lot. Price is only $12,800. Terms.

A really good buy.

Please Call Herb Bingham, B 3167 Day or Night.

THE FINEST VALUE ON THE MARKET!
CLEAN THREE BEDROOMS
BASEMENT—FRUIT TREES
$6500 and actually that is without any cash required. Terms can be arranged. Lot 50 x 120. Lovely view. Wired for range. Very good. Excellent domestic water. Terms 10% down, balance $45 monthly, including all taxes. Interest only on unpaid balance. Lot 50 x 120. Fruit trees. Phone Mr. Hodgson, 2-3141 Day or Night.

HAWKES FOSTER
LIMITED
1218 DOUGLAS ST.

---

57 HOUSES FOR SALE

SERVICE IS NOT OUR MOTTO—IT IS OUR BUSINESS

EXCLUSIVE LISTING
Open for Inspection
From Now Until Sold
1882 FELTHAM ROAD

This attractive Ranch-type bungalow commanding an impressive view of Mount Tolmie, of Saanich and of the Gulf Islands. Large living room having open archway, dining room, kitchen, 3 bedrooms, bathroom, sun porch, full basement, oil furnace, garage. Lot 50 x 120. Terms. Price $9450.

Contact: J. Gilbert, Res. G 4614 or Jack Ker, Eves. G 3078.

LOVELY COTTAGE

4½ Rooms (2-year-old, siding bungalow with living room, dining room, kitchen, 2 bedrooms, bathroom, full basement, oil furnace, garage, lot 50 x 120. Terms. Price $6350.

Call Bill Hawkes, Eve. G 3431 or Jack Brown, Eve. G 4816.

DUPLEX
Close In

Four rooms and bathroom down, consisting of living room, two bedrooms and kitchen, with three-piece bathroom upstairs. Full basement with furnace. Two-room self-contained suite. Two-car garage. Terms. Price $11,900.

Call Mr. Hawkes, Eve. G 1472 or Jack Brown, Eve. G 4816.

INVESTORS
FOUR SELF-CONTAINED SUITES
NEW BUILDING
Walking Distance Town
ENTIRELY SELF-OPERATED
EXCELLENT RENTS
Will Show 10% Net
PRICE $34,000
Large Mortgage Obtainable if Required.

OAK BAY
SIDE-BY-SIDE
DUPLEX
ONE YEAR OLD
ENTIRELY SELF-OPERATED
Three Bedrooms Each
INSULATED AND WEATHERSTRIPPED
2 RANGES AND 2 WASHERS INCLUDED IN PRICE
$20,000
½ CASH WILL HANDLE

Call Len Wright B 3181 anytime

A REAL HOME ! !
HIGH LOCATION ! !
4 BEDROOMS
$8500 THROUGHOUT

This home is in perfect condition throughout. This is a home that will please the most critical. Fine lot with fruit trees, living room with fireplace, dining room, kitchen, bathroom, combination bedroom and sun porch, three bedrooms, full basement, oil furnace, garage. Terms can be arranged. Price is low, given formal: separate double garage. Terms. Price $8500.

Inspect if desired.

For immediate phone contact: STAN HUNDE B 8140 or Roy Green G 3758.

RETIRED FOLK'S RETREAT
OAK BAY
Home and Garden

Here is a splendid opportunity for someone to purchase a home and garden in a location in immaculate condition with lots of room for the family. Living room, dining room, kitchen, 2 bedrooms, bathroom, 16 x 32' and the gardens are superb. Lot 100 x 200. Full basement, oil furnace, hot water heating with double garage. Terms can be arranged. Price $9950.

Call Mr. Hodgson, 2-3141 Day or Night.

OIL-O-MATIC HEAT
High Location
4½-Room Stucco

Bargain hunters opportunity in this fine modern two-year-old stucco bungalow, living room, dining room, kitchen, 2 bedrooms, bathroom, sun porch, full basement, well-equipped kitchen, kitchen sink, cupboards, Hotpoint range, Frigidaire, Crosley refrigerator, Hoover washer, in basement, with range, range, and washer included in the price. Lot 50 x 120. Terms. Price $9950.

Call Mr. Hodgson, 2-3141 Day or Night.

$1000—DOWN—$1000
Oak Bay Bungalow

With through hall, living room, kitchen, 2 bedrooms, bathroom, sun porch, full basement, oil furnace, garage, lot 50 x 120. Terms. Price $6800.

Please Call Al Bellchambers Eve. G 4864.

NEW TRIPLEX
Oak Bay

This new apartment consisting of three two-bedroom self-contained suites complete with garage. Very desirable area close to Oak Bay Junction. Terms can be arranged. Price $34,000.

For further information, please call Al Bellchambers, Eve. G 4864.

VERNON MARTIN & CO. LTD.
G 6297 642 Yates Street G 1325
Member Real Estate Board of Victoria

---

57 HOUSES FOR SALE

W-E-S-T-E-R-N HOMES LTD.
611 YATES STREET E 2137
Member Real Estate Board of Victoria

EXCLUSIVE
! SIX LARGE ROOMS !
"JUBILEE"
FULL BASEMENT
$2000 DOWN

We are proud to be able to offer for immediate possession this attractive home. Living room, dining room, kitchen, 3 bedrooms, bathroom, sun porch, full basement, oil furnace, garage. Lot 50 x 120. Terms. Price $6995.

Brian Evans or Jim Edwards B 2131 Eves. G 4280 or G 1088

FLASH
$2000 DOWN $2000
NEW—N.H.A.
4½ ROOMS

Clamor mounting to U.N. Rising in power and influence. Stucco bungalow, living room, dining room, kitchen, 2 bedrooms, bathroom, sun porch, full basement, oil furnace, garage. Lot 50 x 120. Terms. Price $6950.

Call Mr. STUNNINGLY BEAUTIFUL MR. PATT G 4127. Eves. B 8456

OCCUPY IMMEDIately
3 FAIRFIELD $2000 down
$40 month gets this

Well-constructed home, living room, dining room, kitchen, 2 bedrooms, bathroom, sun porch, full basement, oil furnace, garage. Lot 50 x 120. Terms. Price $11,550.

2 OAK BAY
Close to Cadboro Bay. Living room, dining room, kitchen, 2 bedrooms, bathroom, sun porch, full basement, oil furnace, garage. Lot 50 x 120. Terms. Price $10,800.

Call MR. WHYTE G 4127 Eves. B 8476

UNIVERSITY AREA

Attractive semi-modern two-bedroom bungalow, living room, dining room, kitchen, bathroom, sun porch, full basement, oil furnace, garage. Lot 50 x 120. Terms. Price $11,550.

Call MR. MCDONALD G 4127 Eves. B 3451

WATERFRONT

In a genuinely secluded area, this home is a real value. Living room, dining room, kitchen, 2 bedrooms, bathroom, sun porch, full basement, oil furnace, garage. Lot 50 x 120. Terms. Price $14,700.

Call MR. MCNICOL G 4127, Eves. B 3151

DUPLEX
SIDE-BY-SIDE—OAK BAY

Two-bedroom, two-bathroom, sun porch, full basement, oil furnace, hot water heating, hardwood floors throughout, built-in range, oil-fired hot water heating, hardwood floors throughout, built-in range, oil-fired hot water heating, hardwood floors throughout, built-in range, oil-fired

NEWSTEAD'S NEWS

BOAT OWNERS, AHOY! !

A super modern Cutterman bungalow at the price, with private dock for your boat, on Victoria Harbour. Dock alone has cost twice the price. Dock, bungalow in a beautiful setting, three bedrooms, living room, dining room, sunny porch, kitchen, bathroom, electric water heater. If you can afford to own a fine home (Point Edward) see us at once.

$26,300

SACRIFICE—NEW HOME

Brand new, never occupied, semi-detached 4 roomed home with a lot 25 x 100 (Point Edward). Price $4,500 Terms. Modern interior decorations, complete of expense of the owner. Price $4,500 Terms. Phone Mr. Cline, 3-1111.

$4,500

For appointments to view contact R. C. Ray, at 8 Elm St. (rear) and Berkeley Street, Point Edward, or Mr. Cline, Brockton, Phone 3-1111.

OAK BAY—$11,950, TERMS CLOSE TO SEA

LOVELY LOCATION

Brand new, modern, stucco semi-bungalow. Three bedrooms and one bedroom in basement. Small bedroom. Hospital and architectural. A very handsome home. Terms $1,500 cash, balance $75 per month. Price $11,950. Phone Mr. Cline, 3-1111.

$11,950

JAMES BAY—$4950

Price reduced. BARGAIN Quick sale

$4950

Contact Mr. Gilmour at R 7184

NEW DUPLEX

Fine full ground each side in this large duplex. Two bedrooms, living room, dining room, modern kitchen. Hospital and T. Harris high School. A very handsome home. Terms $1,000 cash, balance $35 per month. Price $19,500. Phone Mr. Cline, 3-1111.

$19,500

N-H-A mortgage

Contact W. Belden at R 7184 or Mr. Cline at 3-1111.

N H A — N H A

This three-room two-year-old dwelling, built to charge of our contractor. Well situated, close to car line. Terms $1,000 cash, balance $35 per month. Price $9,500. Phone Mr. Cline, 3-1111.

$9,500

ESQUIMALT

New modern two bedroomed home in garage. Fireplace. Just like new. Terms $1,000 cash.

$3,500

Two new three good buys, contact Mr. Belden at R 7184 or 3-1111.

NEWSTEAD REALTY LTD.

THE POST STREET

Member Victoria Real Estate Board

GORGE—HIGH GROUND

5-Room Stucco Bungalow

2 Lots—Beautiful Garden

This property is in perfect condition throughout. Very fine modern kitchen. Beautiful sunny porch. An excellent home. Terms $1,000 cash, balance $35 per month with interest. Price $9,300. Possession by arrangement.

Belmont top at ...

$9300

RUSH SALE BARGAIN

Attractive New Bungalow

Very attractive and well-built stucco bungalow, consisting of three bedrooms, living-room and kitchen. Full concrete basement. Garage. Nice garden. Inside city limits. Terms $1,000 cash, balance rent equal to mortgage interest. Price $9,450. Phone Mr. Belden, 3-1111.

$9450

(R) 1000 NHA Mortgage at 6 per cent.

OAK BAY

Older-type five-room bungalow in sunny Oak Bay. Three bedrooms, living-room, dining-room, kitchen, bathroom. Full basement with furnace and cistern. Price $6,300. Terms $1,000 cash, balance $35 per month.

$6300

HIGH DONCASTER DRIVE BEAUTIFULLY SECLUDED PROPERTY

(Exclusive Listing)

Attractive white cedar bungalow containing living-room, dining-room, kitchen, three bedrooms, bathroom, full basement with furnace and cistern. Garage. Lot 50 x 150. Terms $1,000 cash, balance rent equal to mortgage interest. Price $7,950. Lot 50 x 150 can be sold without building. Price $1,500. Terms $500 cash, balance rent equal to mortgage interest. Phone Mr. Belden, 3-1111.

$7950

ALEX G. HILL & CO.

1561 BROAD STREET 3-3141

Rex Phonin, R 7145 and O 8750

Gillespie, Hart & Company Limited

811 FORT STREET G 1181

LAKE HILL APPEALING SETTING

Here is a very attractive one-room seven-room bungalow, built only five years ago. Beautifully hardwood, entry hall, living-room, dining-room, kitchen, three bedrooms, bathroom, sun porch, fireplace, full basement, furnace, cistern, concrete floors, garage, nice garden, fruit trees, shrubs, etc. Terms $1,000 cash, balance $35 per month, including interest. Price $9,750. Phone Mr. Belden, 3-1111.

$9750

LAKE HILL

A new, unique and trouble free home. Living-room and one-half porch, dining-room, kitchen, two bedrooms, bathroom, full basement, furnace, cistern, concrete floors, garage. Terms $1,000 cash, balance rent equal to mortgage interest. Price $10,700. Phone Mr. Belden, 3-1111.

$10,700

J. O. Good, O 1181 Allen Morris, O 3868

GORGE

MODERN STUCCO

This modern two-room bungalow is only two years old. Living-room, dining-room, kitchen, bathroom. Complete with hardwood floors, fireplace, full basement, furnace, cistern, Frostbite Guarantee and two acres of land. Terms $1,000 cash, balance rent equal to mortgage interest. Price $9,500. Phone Mr. Belden, 3-1111.

$9500

Contact Mr. Belden at R 7184 or 3-1111.

NEWSTEAD'S NEWS

OPEN FOR INSPECTION

WEDNESDAY, MAY 27TH

1-00 TO 4 30 P M

1575 CLAWTHORPE REDUCED! REDUCED!

$6000 — $6000 — $6000

DRIVE AT ON SIGHT AND SEE THIS BEAUTIFUL HOME. ONE OF THE FINEST HOMES IN NEWTEAD. $6,000 TERMS. THREE YEARS OLD. BEING MODERNIZED BY GOOD BUILDER. WHITE CEDAR SHINGLES. ROOF, SIDING, INTERIOR PAINTED. LATEST DESIGN IS PERFECTION. BONUS TILE FIREPLACE. BEAUTIFUL HARDWOOD FLOORS. BUILT-IN CUPBOARDS. LARGE LANDED UTILITY ROOM. FIRST TIME OFFER. ONLY ONE OWNER. ONLY ONE MORTGAGE. NO MONTHLY TO VISIT CONTACT F. SAUTHIER, DAYS 3-1156 OR EVENINGS 3-1156 BETWEEN 7-8 PM.

NEWSTEAD REALTY LIMITED

766 FORT STREET

E 7194

F. N. CABELDU

LIMITED

1516 BROAD STREET B 7174

OAK BAY

This natural attractive six-roomed bungalow, built only two years, is located on a beautiful lot of natural trees, lawns and kitchen garden, with peat, peach, plum, pear, apple, fig, cherry, grape, berry and nut trees. Living-room, dining-room, kitchen, three bedrooms, fine large basement, furnace, cistern, concrete floors, fireplace, hardwood floors, built-in cupboards, and large garage. This home is in excellent condition throughout. Terms $1,000 cash, balance rent equal to mortgage interest. Inspection gladly arranged.

Price $9,500

GORDON HEAD

Very attractive bungalow, beautifully situated on one and two-thirds acres, consisting of living-room, dining-room, kitchen, three bedrooms, bathroom, full basement, furnace, cistern, concrete floors, fireplace, hardwood floors, built-in cupboards, and large garage. This home is in excellent condition throughout. Terms $1,000 cash, balance rent equal to mortgage interest. Inspection gladly arranged.

Price $12,500

Mr. Cline, 3-1111 Mr. Belden, 3-1111

OAK BAY

A natural six-room bungalow with full basement, furnace, cistern, concrete floors, fireplace, hardwood floors, built-in cupboards, Frostbite guarantee, large lot with fruit trees, lawns, garden, etc. Terms $1,000 cash, balance rent equal to mortgage interest.

Price $9,000

Mr. Cline, 3-1111, Mr. Ross 2-2177

OAK BAY

Tudor-style bungalow in the Hospital district. Living-room, dining-room, kitchen, three bedrooms, bathroom, full basement, furnace, cistern, concrete floors, fireplace, hardwood floors, built-in cupboards, garage, etc. Terms $1,000 cash, balance rent equal to mortgage interest.

Price $12,000

Call Mr. Simalstone

NO MORTGAGE

Three-year-old stucco bungalow with full basement, built-in cupboards, hardwood floors, fireplace, full size well drilled, garage, fruit trees, lawns, garden, etc. Terms $1,000 cash, balance rent equal to mortgage interest, including interest. Price $9,250 cash. Terms $1,000 cash, balance rent equal to mortgage interest.

$9950

HAVE ONE

Attractive bungalow, South shore, brand new, modern stucco, three-room, full basement, furnace, cistern, concrete floors, fireplace, hardwood floors, built-in cupboards, garage, etc. Terms $1,000 cash, balance rent equal to mortgage interest.

Price $9,950

Call Mr. Parnell, evenings B 4127

TO SETTLE ESTATE

TEN MILE POINT

$14,700

ONE ACRE FRONTAGE EXPOSURE with wonderfully sunny view. This three-room bungalow, consisting of living-room, dining-room, kitchen, bathroom, full basement, furnace, cistern, concrete floors, fireplace, hardwood floors, built-in cupboards, garage, etc. Terms $1,000 cash, balance rent equal to mortgage interest. Price $14,700. Phone Mr. Belden, 3-1111.

$14,700

Office at

Mr. O'Connor, evenings B 4149

OAK BAY

4 BEDROOMS AND DEN

Modern Tudor-style bungalow, in Oak Bay, Hospital district, consisting of living-room, dining-room, kitchen, four bedrooms, bathroom, full basement, furnace, cistern, concrete floors, fireplace, hardwood floors, built-in cupboards, garage, garden, etc. Terms $1,000 cash, balance rent equal to mortgage interest. Price $11,500. Phone Mr. Belden, 3-1111.

$11,500

Will show anytime alone

J. D. O'Toole, evenings B 4149

HAGAR & SWAYNE LIMITED

TOWER OF BRASS

Member Victoria Real Estate Board

BOORMAN'S

ONLY $1500 DOWN

Revenue-Producing Garden

Situated near Roberts Bay—Brings in $20 per month rent. Price $1,850. Terms $1,500 cash, balance $20 per month. Built only three years ago. Contains two rooms, living-room and bedroom, bathroom, kitchen, two good bedrooms, sun-porch, full basement, furnace, cistern, concrete floors, fireplace, hardwood floors, in fine condition throughout and all extra conveniences. Lot 50 x 150 with fruit trees, lawns, garden, etc. Terms $1,500 cash, balance rent equal to mortgage interest. Price $1,850.

$1850 — $1850 — $1850

This Fairfield home has a cistern, hardwood floors, fireplace, full basement, furnace, cistern, garden, etc. Terms $1,500 cash, balance rent equal to mortgage interest. Price $1,850.

$1850

Phone or call

Office 3-1111 R 3-1111 R 7184

C. Blanchette, R 4111 R 3-1156

Mr. Belden, 3-1111

HAGAR'S

OAK BAY

Beach Drive - Choice Location

With Fine.....

View of Sea and Golf Course

This attractive solid-type home contains living-room, dining-room, kitchen, three bedrooms, bathroom, full basement, furnace, cistern, concrete floors, fireplace, hardwood floors, built-in cupboards, garage and garden. Terms $1,000 cash, balance rent equal to mortgage interest. Price $17,000. Inspection gladly arranged.

$17,000

Call Mr. Simalstone

GULF ISLANDS SPECIAL

REAL SEAFRONT VALUE

$2600 Down

30 acres of seafront property, about 3 miles from Ganges, Salt Spring Island. Large level area, suitable for large stock farm, or subdivision into small holdings. Good soil, good water supply, small creek, good fishing, good boat anchorage, good road, good school, good medical service. Good residential district. Terms $2,600 down.

$6600

Apply Owner

Allied B. Parell, evenings B 4127

SEAFRONT

GORDON HEAD

This most attractive bungalow with the finest view of the Gulf Islands and Olympics. This home is fully equipped with hardwood floors in lounge, dining room and bedroom, fireplace, cedar porch, living room with 3 sash windows and fireplace, dining room, kitchen, three bedrooms, bathroom, full basement, furnace, cistern, concrete floors, garage with hardwood floors, built-in cupboards, garden, fruit trees, lawns, etc. Terms $1,000 cash, balance rent equal to mortgage interest.

Price $9,950

Call Mr. Parnell, evenings B 4127

OAK BAY

MODERN TUDOR

Three-year-old stucco bungalow with full basement, built-in cupboards, hardwood floors, fireplace, full size well drilled, garage, fruit trees, lawns, garden, etc. Terms $1,000 cash, balance rent equal to mortgage interest, including interest. Price $9,250 cash. Terms $1,000 cash, balance rent equal to mortgage interest.

$9950

Contact Mr. Belden at R 7184 or 3-1111

N H A — N H A

This three-room two-year-old dwelling built to charge of our contractor. Well situated, close to car line. Terms $1,000 cash, balance $35 per month. Price $9,500. Phone Mr. Cline, 3-1111.

$9,500

ESQUIMALT

New modern two bedroomed home in garage. Fireplace. Just like new. Terms $1,000 cash.

$3,500

Two new three good buys, contact Mr. Belden at R 7184 or 3-1111.

NEWSTEAD REALTY LTD.

THE POST STREET

Member Victoria Real Estate Board

GORGE—HIGH GROUND

5-Room Stucco Bungalow

2 Lots—Beautiful Garden

This property is in perfect condition throughout. Very fine modern kitchen. Beautiful sunny porch. An excellent home. Terms $1,000 cash, balance $35 per month with interest. Price $9,300. Possession by arrangement.

Belmont top at ...

$9300

RUSH SALE BARGAIN

Attractive New Bungalow

Very attractive and well-built stucco bungalow, consisting of three bedrooms, living-room and kitchen. Full concrete basement. Garage. Nice garden. Inside city limits. Terms $1,000 cash, balance rent equal to mortgage interest. Price $9,450. Phone Mr. Belden, 3-1111.

$9450

(R) 1000 NHA Mortgage at 6 per cent.

OAK BAY

Older-type five-room bungalow in sunny Oak Bay. Three bedrooms, living-room, dining-room, kitchen, bathroom. Full basement with furnace and cistern. Price $6,300. Terms $1,000 cash, balance $35 per month.

$6300

HIGH DONCASTER DRIVE BEAUTIFULLY SECLUDED PROPERTY

(Exclusive Listing)

Attractive white cedar bungalow containing living-room, dining-room, kitchen, three bedrooms, bathroom, full basement with furnace and cistern. Garage. Lot 50 x 150. Terms $1,000 cash, balance rent equal to mortgage interest. Price $7,950. Lot 50 x 150 can be sold without building. Price $1,500. Terms $500 cash, balance rent equal to mortgage interest. Phone Mr. Belden, 3-1111.

$7950

ALEX G. HILL & CO.

1561 BROAD STREET 3-3141

Rex Phonin, R 7145 and O 8750

SAANICH WATERFRONT

Delightful modern bungalow, residential district, close to Saanich Beach. Living-room, two bedrooms, two sunrooms, kitchen, bathroom, full basement, furnace, cistern, concrete floors, fireplace, hardwood floors, built-in cupboards, garage, garden, etc. Terms $1,000 cash, balance rent equal to mortgage interest. Price $7,950.

"WATERFRONT" HIGHGATE WAY

Close home of 4½ rooms on lot 75x1 feet, with good view of the Gulf Islands. Living-room, dining-room, two cheery rooms, kitchen, bathroom, full basement, furnace, cistern, concrete floors, fireplace, garage, garden, etc. Terms $1,000 cash, balance rent equal to mortgage interest. Price $7,950.

$7150

Further information from Mr. P. Pitt, evenings 3-2318

GORGE

Modern gorgeous bungalow with two rooms and sunroom, living-room, dining-room, kitchen, bathroom, full basement, furnace, cistern, concrete floors, fireplace, hardwood floors, built-in cupboards, garage, garden, etc. Terms $1,000 cash, balance rent equal to mortgage interest. Price $8,950.

$8950

FAIRFIELD WATERFRONT

Oil Air-Conditioned Heating

A lovely home and a premium lot are offered for sale. Living-room, dining-room, two attractive three-room sleeping rooms, kitchen, bathroom, full basement, furnace, cistern, concrete floors, fireplace, hardwood floors, built-in cupboards, garage, garden, fruit trees, lawns, etc. Terms $1,000 cash, balance rent equal to mortgage interest. Price $10,700.

$10,700

Call Mr. Lewis B. 7181 Evenings B 3946

MODERN FOUR-SUITES

1. Three rooms and Cooker stove stationary
2. Fully self-contained. $500-$7-000 Terms
3. Each suite has its own electric, Hydro, Water, Heat
4. Revenue $2,500 per yearly.
5. Oil Heated
6. Terms $27—Cash
7. Price $25,000—Terms

Inspection by Appointment. Phone Call Mr. Thornton B 1145 Eve. A 8 12

MEHAREY & CO.

LIMITED

802 VIEW STREET B 1177

UPLANDS

Beautiful solid six-room stucco bungalow, built only two years, in Uplands, close to car, consisting living-room, dining-room, kitchen, three bedrooms, and bathroom, with beautiful view. Decorated throughout, with a wonderful lot of natural trees, lawns, shrubs, garden, etc. Terms $1,000 cash, balance rent equal to mortgage interest. Price $25,250. Phone Mr. Cline, 3-1111.

$25,250

Evenings call Mr. Clark, B 3807

H G DALBY & CO. LTD.

624 VIEW STREET VICTORIA, B.C.

B 6947

GORGE DISTRICT

Attractive modern bungalow, in excellent condition, consisting of living-room, dining-room, kitchen, two bedrooms, bathroom, full basement, furnace, cistern, concrete floors, fireplace, hardwood floors, built-in cupboards, garage, garden, fruit trees, lawns, etc. Terms $1,000 cash, balance rent equal to mortgage interest. Price $9,250.

$9250

Call Mr. Parnell, evenings B 4127

VICTORIA WEST

Good sister-type two-storey dwelling, containing 5 rooms and bath. Price $3,300 with $1,000 down payment.

REVENUE

We have a grand buy in a revenue property, consisting of two modern bungalows, rent $35 per month. Price $4,500.

THE CITY BROKERAGE

1616 Blanshard Street B 6625

FAIRFIELD—A lovely stucco dwelling of 4 rooms, bathroom, full basement, furnace, cistern, garage, garden, etc. Terms $1,000 cash, balance rent equal to mortgage interest. Price $9,450.

$9450

Phone Mr. Cline, 3-1111

SEAFRONT

GORDON HEAD

This most attractive bungalow with the finest view of the Gulf Islands and Olympics. This home is fully equipped with hardwood floors in lounge, dining room and bedroom, fireplace, cedar porch, living room with 3 sash windows and fireplace, dining room, kitchen, three bedrooms, bathroom, full basement, furnace, cistern, concrete floors, garage with hardwood floors, built-in cupboards, garden, fruit trees, lawns, etc. Terms $1,000 cash, balance rent equal to mortgage interest.

Price $9,950

Call Mr. Parnell, evenings B 4127

TO SETTLE ESTATE

TEN MILE POINT

$14,700

ONE ACRE FRONTAGE EXPOSURE with wonderfully sunny view. This three-room bungalow, consisting of living-room, dining-room, kitchen, bathroom, full basement, furnace, cistern, concrete floors, fireplace, hardwood floors, built-in cupboards, garage, garden, etc. Terms $1,000 cash, balance rent equal to mortgage interest. Price $14,700. Phone Mr. Belden, 3-1111.

$14,700

Office at

Mr. O'Connor, evenings B 4149

OAK BAY

4 BEDROOMS AND DEN

Modern Tudor-style bungalow, in Oak Bay, Hospital district, consisting of living-room, dining-room, kitchen, four bedrooms, bathroom, full basement, furnace, cistern, concrete floors, fireplace, hardwood floors, built-in cupboards, garage, garden, etc. Terms $1,000 cash, balance rent equal to mortgage interest. Price $11,500. Phone Mr. Belden, 3-1111.

$11,500

Will show anytime alone

J. D. O'Toole, evenings B 4149

HAGAR & SWAYNE LIMITED

TOWER OF BRASS

Member Victoria Real Estate Board

BOORMAN'S

ONLY $1500 DOWN

Revenue-Producing Garden

Situated near Roberts Bay—Brings in $20 per month rent. Price $1,850. Terms $1,500 cash, balance $20 per month. Built only three years ago. Contains two rooms, living-room and bedroom, bathroom, kitchen, two good bedrooms, sun-porch, full basement, furnace, cistern, concrete floors, fireplace, hardwood floors, in fine condition throughout and all extra conveniences. Lot 50 x 150 with fruit trees, lawns, garden, etc. Terms $1,500 cash, balance rent equal to mortgage interest. Price $1,850.

$1850 — $1850 — $1850

This Fairfield home has a cistern, hardwood floors, fireplace, full basement, furnace, cistern, garden, etc. Terms $1,500 cash, balance rent equal to mortgage interest. Price $1,850.

$1850

Phone or call

Office 3-1111 R 3-1111 R 7184

C. Blanchette, R 4111 R 3-1156

Mr. Belden, 3-1111

P. W. STOBIE REALTY

B 2313 3071 Cedar Hill Road G 4417

ROBERT MITCHELL

Cars Sold Reasonably B 6876

OAK BAY BARGAIN

CAN YOU OBTAIN A FIVE-ROOM BUNGALOW, BUILT ONLY TWO YEARS, IN EXCELLENT SPLENDID SURVEY AT $1,500 DOWN? YES, YOU CAN. THIS HOME IS LOCATED ON THE SOUTH SIDE OF THE AVENUE, AND VERY SHORT DISTANCE FROM THE BEACH. THE LOT IS 50 FEET WIDE, AND THE HOUSE CAN BE SURVEYED WITH THE BEACH. ELEVATION IS ABOUT 20 FEET. THE HOUSE IS ONE-STOREY AND LOW-LINE. MADE VERY ATTRACTIVE BY THE USE OF CEDAR SHINGLES. ROOF, SIDING, INTERIOR PAINTED. LATEST DESIGN IS PERFECTION. BONUS TILE FIREPLACE. BEAUTIFUL HARDWOOD FLOORS. BUILT-IN CUPBOARDS. LARGE LANDED UTILITY ROOM. FIRST TIME OFFER. ONLY ONE OWNER. ONLY ONE MORTGAGE. NO MONTHLY TO VISIT. CONTACT F. SAUTHIER, DAYS 3-1156 OR EVENINGS 3-1156 BETWEEN 7-8 PM.

NEWSTEAD REALTY LIMITED

766 FORT STREET

E 7194

UPLANDS

NEW RANCH STYLE

FIVE ROOMS ON LOTS FROM 1/2 TO 1 1/2 ACRES. SEMI-FURNISHED OR UNFURNISHED. ELECTRIC STOVE, HOT AIR FLOOR FURNACE, HOT AIR CONDITIONED OIL HEAT, DOUBLE PLUMBING, FIREPLACE, FULL BASEMENT, FULL CEMENT FLOOR, FULL SIZE WELL DRILLED. ALL THE GREAT BUY IN THE UPLANDS. TERMS $19,000 CASH.

$19,000

See Carlson, evenings B 6876

Boorman Investment Co. Ltd.

802 VIEW STREET B 7134-3-4

Arthur E. Haynes Ltd.

NEAR CEDAR HILL ROAD

WITHIN THE CITY LIMITS

What you want to live in! Just a small home, but a home of quality, well-built, well-arranged, well-finished, well-equipped, on two bedrooms and den. Living room 12x20 with fireplace, dining room, kitchen, nook with oil space heater included, sun porch, full size basement, concrete floors, hardwood floors, built-in cupboards, garage, garden, fruit trees, lawns, etc. Terms $1,000 cash, balance rent equal to mortgage interest. Price $7,100.

$7100

Please call for W. Jones, B 6876 Evenings

REVENUE

$1,000 CASH, BALANCE $1,250

Three Bedrooms, and Basement

Why pay rent when you can own a home? Wonderful transportation. Good shopping. Convenient to Hospital. Beautiful view of Olympics. Lot 50 x 150. Price $2,300. Terms $1,000 cash, balance $20 per month. Call Carpenter, O 7341, evenings Albion 886.

OPEN FOR INSPECTION

WED. MAY 27TH, 1-00 TO 4 P.M.

ON THE VICTORIA

DR. PROM FOR APPOINTMENT TO

ROB SCARLETT

ENGLISH BUNGALOW

ENGLISH BUNGALOW WITH WATER HEAT. Well-built stucco bungalow, on lower Fairfield, consisting of living-room, dining-room, kitchen, two bedrooms, sunny porch, bathroom, full basement, furnace, cistern, concrete floors, fireplace, hardwood floors, built-in cupboards, garage, garden, fruit trees, lawns, etc. Terms $1,000 cash, balance rent equal to mortgage interest. Price $9,000. Phone Mr. Cline, 3-1111.

$9,000

Carpenter, O 7341, evenings Albion 886

ALFRED CARMICHAEL & CO. LTD.

1516 Broad Street

OAK BAY BUNGALOW

Two-year-old stucco bungalow, in excellent condition, consisting living-room, dining-room, kitchen, three bedrooms, bathroom, full basement, furnace, cistern, concrete floors, fireplace, hardwood floors, built-in cupboards, garage, garden, fruit trees, lawns, etc. Terms $1,000 cash, balance rent equal to mortgage interest. Price $9,250. Phone Mr. Belden, 3-1111.

$9250

Call Mr. Parnell, evenings B 4127

JUBILEE DISTRICT

Modern bungalow, in excellent condition, consisting living-room, dining-room, kitchen, three bedrooms, bathroom, full basement, furnace, cistern, concrete floors, fireplace, hardwood floors, built-in cupboards, garage, garden, fruit trees, lawns, etc. Terms $1,000 cash, balance rent equal to mortgage interest. Price $9,500. Phone Mr. Belden, 3-1111.

$9500

Office at

Mr. O'Connor, evenings B 4149

MONTREAL TRUST COMPANY

1121 Broad Street

AN OAK BAY SPECIAL

On a corner, modern Tudor-style three-room-and-sun-room with extra room in basement, hardwood floors, fireplace, built-in cupboards, garage, garden, etc. Terms $1,000 cash, balance rent equal to mortgage interest. Price $11,500.

$11,500

See Jim Allen Thorpe, B 6185, Eves. B 1662

"GORGE WATERFRONT"

In a lovely sheltered setting. Five-room bungalow, consisting of living-room, dining-room, kitchen, two bedrooms, bathroom, full basement, furnace, cistern, concrete floors, fireplace, hardwood floors, built-in cupboards, garage, garden, fruit trees, lawns, etc. Terms $1,000 cash, balance rent equal to mortgage interest. Price $7,850.

$7850

Phone or call

Office 3-1111 R 3-1111 R 7184

C. Blanchette, R 4111 R 3-1156

Mr. Belden, 3-1111

MEHAREY & CO.

802 VIEW STREET B 1177

FIVE-ROOM WHITE KITCHEN, MODERN, SEMI-BUNGALOW, ONE-BEDROOM, SUN-PORCH, BATH, FIREPLACE, BUILT-IN CUPBOARDS, HARDWOOD FLOORS, FULL BASEMENT, FURNACE, CISTERN, CONCRETE FLOOR, GARAGE, GARDEN, FRUIT TREES, LAWNS, ETC. TERMS $1,000 CASH, BALANCE RENT EQUAL TO MORTGAGE INTEREST. PRICE $7,100. CLEAR TITLE. BEAR TRANSPORTATION. FOR FIRST TIME OFFER. EXCLUSIVE LISTING

$7100

B. DEAN TRAVERSLY

802 VIEW ST. O 3013, ANYTIME

FIVE-ROOM WHITE KITCHEN, MODERN, SEMI-BUNGALOW, ONE-BEDROOM, SUN-PORCH, BATH, FIREPLACE, BUILT-IN CUPBOARDS, HARDWOOD FLOORS, FULL BASEMENT, FURNACE, CISTERN, CONCRETE FLOOR, GARAGE, GARDEN, FRUIT TREES, LAWNS, ETC. TERMS $1,000 CASH, BALANCE RENT EQUAL TO MORTGAGE INTEREST. PRICE $7,100. CLEAR TITLE. BEAR TRANSPORTATION. FOR FIRST TIME OFFER. EXCLUSIVE LISTING

$7100

B. DEAN TRAVERSLY

802 VIEW ST. O 3013, ANYTIME

OAK BAY HOUSE

A 12-ROOM APARTMENT HOUSE, ON LOT 50 x 150, WITH GARAGE. TERMS $1,000 CASH.

JOHN GREENWOOD

E 5341, 1516 Broad St. Eves B 7184

ON LUXE OAK BAY BUNGALOW SUN-PORCH, BATH, FIREPLACE, BUILT-IN CUPBOARDS, HARDWOOD FLOORS, LIVING ROOM, DINING ROOM, KITCHEN, BEDROOM, FULL BASEMENT, FURNACE, CISTERN, CONCRETE FLOOR, GARAGE, GARDEN, FRUIT TREES, LAWNS, ETC. TERMS $1,000 CASH, BALANCE RENT EQUAL TO MORTGAGE INTEREST. PRICE $9,250. CLEAR TITLE. BEAR TRANSPORTATION. FOR FIRST TIME OFFER. EXCLUSIVE LISTING

$9250

B. DEAN TRAVERSLY

802 VIEW ST. O 3013, ANYTIME

SEMI-BUNGALOW—SUN-ROOM, BATH, FIREPLACE, BUILT-IN CUPBOARDS, LIVING ROOM, DINING ROOM, KITCHEN, BEDROOM, FULL BASEMENT, FURNACE, CISTERN, CONCRETE FLOOR, GARAGE, GARDEN, FRUIT TREES, LAWNS, ETC. TERMS $1,000 CASH, BALANCE RENT EQUAL TO MORTGAGE INTEREST. PRICE $9,250. CLEAR TITLE. BEAR TRANSPORTATION. FOR FIRST TIME OFFER. EXCLUSIVE LISTING

$9250

B. DEAN TRAVERSLY

802 VIEW ST. O 3013, ANYTIME

ROB SCARLETT

ENGLISH BUNGALOW

ENGLISH BUNGALOW WITH WATER HEAT. Well-built stucco bungalow, on lower Fairfield, consisting of living-room, dining-room, kitchen, two bedrooms, sunny porch, bathroom, full basement, furnace, cistern, concrete floors, fireplace, hardwood floors, built-in cupboards, garage, garden, fruit trees, lawns, etc. Terms $1,000 cash, balance rent equal to mortgage interest. Price $9,000. Phone Mr. Cline, 3-1111.

$9,000

Carpenter, O 7341, evenings Albion 886

ALFRED CARMICHAEL & CO. LTD.

1516 Broad Street

OAK BAY BUNGALOW

Two-year-old stucco bungalow, in excellent condition, consisting living-room, dining-room, kitchen, three bedrooms, bathroom, full basement, furnace, cistern, concrete floors, fireplace, hardwood floors, built-in cupboards, garage, garden, fruit trees, lawns, etc. Terms $1,000 cash, balance rent equal to mortgage interest. Price $9,250. Phone Mr. Belden, 3-1111.

$9250

Call Mr. Parnell, evenings B 4127

JUBILEE DISTRICT

Modern bungalow, in excellent condition, consisting living-room, dining-room, kitchen, three bedrooms, bathroom, full basement, furnace, cistern, concrete floors, fireplace, hardwood floors, built-in cupboards, garage, garden, fruit trees, lawns, etc. Terms $1,000 cash, balance rent equal to mortgage interest. Price $9,500. Phone Mr. Belden, 3-1111.

$9500

Office at

Mr. O'Connor, evenings B 4149

REAL ESTATE TO PUT ON

Cosy home, in good condition, consisting living-room, dining-room, kitchen, two bedrooms, bathroom, full basement, furnace, cistern, concrete floors, fireplace, hardwood floors, built-in cupboards, garage, garden, fruit trees, lawns, etc. Terms $1,000 cash, balance rent equal to mortgage interest. Price $9,250. Phone Mr. Belden, 3-1111.

$9250

Call Mr. Parnell, evenings B 4127

FOR QUICK SALE

Country home in Cordova Bay, consisting living-room, dining-room, kitchen, three bedrooms, bathroom, full basement, furnace, cistern, concrete floors, fireplace, hardwood floors, built-in cupboards, garage, garden, fruit trees, lawns, etc. Terms $1,000 cash, balance rent equal to mortgage interest. Price $9,500. Phone Mr. Belden, 3-1111.

$9500

Office at

Mr. O'Connor, evenings B 4149

TWO-BEDROOM HOME

Cosy home, consisting living-room, dining-room, kitchen, two bedrooms, bathroom, full basement, furnace, cistern, concrete floors, fireplace, hardwood floors, built-in cupboards, garage, garden, fruit trees, lawns, etc. Terms $1,000 cash, balance rent equal to mortgage interest. Price $9,250. Phone Mr. Belden, 3-1111.

$9250

Call Mr. Parnell, evenings B 4127

REAL ESTATE TO PUT ON

Cosy home, in good condition, consisting living-room, dining-room, kitchen, two bedrooms, bathroom, full basement, furnace, cistern, concrete floors, fireplace, hardwood floors, built-in cupboards, garage, garden, fruit trees, lawns, etc. Terms $1,000 cash, balance rent equal to mortgage interest. Price $9,250. Phone Mr. Belden, 3-1111.

$9250

Call Mr. Parnell, evenings B 4127

FAIRFIELD—DRIVE DOWN

Nice home and lot. Drive down, see for yourself. Three bedrooms, living-room, dining-room, kitchen, bathroom, full basement, furnace, cistern, concrete floors, fireplace, hardwood floors, built-in cupboards, garage, garden, fruit trees, lawns, etc. Terms $1,000 cash, balance rent equal to mortgage interest. Price $9,500. Phone Mr. Belden, 3-1111.

$9500

Call Mr. Parnell, evenings B 4127

WHITE CEDAR SHADE BUNGALOW

Cozy bungalow with stucco, in good condition, consisting living-room, dining-room, kitchen, two bedrooms, bathroom, full basement, furnace, cistern, concrete floors, fireplace, hardwood floors, built-in cupboards, garage, garden, fruit trees, lawns, etc. Terms $1,000 cash, balance rent equal to mortgage interest. Price $9,250. Phone Mr. Belden, 3-1111.

$9250

Call Mr. Parnell, evenings B 4127

FAIRFIELD—DRIVE DOWN

Nice home and lot. Drive down, see for yourself. Three bedrooms, living-room, dining-room, kitchen, bathroom, full basement, furnace, cistern, concrete floors, fireplace, hardwood floors, built-in cupboards, garage, garden, fruit trees, lawns, etc. Terms $1,000 cash, balance rent equal to mortgage interest. Price $9,500. Phone Mr. Belden, 3-1111.

$9500

Call Mr. Parnell, evenings B 4127

ROB SCARLETT

ENGLISH BUNGALOW

ENGLISH BUNGALOW WITH WATER HEAT. Well-built stucco bungalow, on lower Fairfield, consisting of living-room, dining-room, kitchen, two bedrooms, sunny porch, bathroom, full basement, furnace, cistern, concrete floors, fireplace, hardwood floors, built-in cupboards, garage, garden, fruit trees, lawns, etc. Terms $1,000 cash, balance rent equal to mortgage interest. Price $9,000. Phone Mr. Cline, 3-1111.

$9,000

Carpenter, O 7341, evenings Albion 886

ALFRED CARMICHAEL & CO. LTD.

1516 Broad Street

BEDROOM BUNGALOW

Two-year-old stucco bungalow, in excellent condition, consisting living-room, dining-room, kitchen, three bedrooms, bathroom, full basement, furnace, cistern, concrete floors, fireplace, hardwood floors, built-in cupboards, garage, garden, fruit trees, lawns, etc. Terms $1,000 cash, balance rent equal to mortgage interest. Price $9,250. Phone Mr. Belden, 3-1111.

$9250

Call Mr. Parnell, evenings B 4127

STERLING AMOGIO CAR, THREE

Bungalow built by W. H. Stanley, consisting living-room, dining-room, kitchen, three bedrooms, bathroom, full basement, furnace, cistern, concrete floors, fireplace, hardwood floors, built-in cupboards, garage, garden, fruit trees, lawns, etc. Terms $1,000 cash, balance rent equal to mortgage interest. Price $9,250. Phone Mr. Belden, 3-1111.

$9250

Call Mr. Parnell, evenings B 4127

IN BEAUTY DISTRICT, SMART NEW

Well-built stucco bungalow, consisting living-room, dining-room, kitchen, three, good-sized bedrooms, bathroom, full basement, furnace, cistern, concrete floors, fireplace, hardwood floors, built-in cupboards, garage, garden, fruit trees, lawns, etc. Terms $1,000 cash, balance rent equal to mortgage interest. Price $9,500. Phone Mr. Belden, 3-1111.

$9500

Call Mr. Parnell, evenings B 4127

A NEW HOME

A well well-built semi-bungalow, consisting living-room, dining-room, kitchen, two bedrooms, bathroom, full basement, good bedroom down, two bedrooms up, full size well drilled, garage, garden, fruit trees, lawns, etc. Terms $1,000 cash, balance rent equal to mortgage interest. Price $9,250. Phone Mr. Belden, 3-1111.

$9250

Call Mr. Parnell, evenings B 4127

REAL ESTATE TO PUT ON

Cosy home, in good condition, consisting living-room, dining-room, kitchen, two bedrooms, bathroom, full basement, furnace, cistern, concrete floors, fireplace, hardwood floors, built-in cupboards, garage, garden, fruit trees, lawns, etc. Terms $1,000 cash, balance rent equal to mortgage interest. Price $9,250. Phone Mr. Belden, 3-1111.

$9250

Call Mr. Parnell, evenings B 4127

FAIRFIELD

Cosy home, with stucco, in good condition, consisting living-room, dining-room, kitchen, two bedrooms, bathroom, full basement, furnace, cistern, concrete floors, fireplace, hardwood flo

Heavyweight Has Last Word

Distaff Legislators Bare Teeth in Fight over Boxing

BY KEN ROTHWRIGHT

LONDON (Reuters) — Two women Labor members of parliament have Thursday traded verbal punches in a House of Commons scrap over one subject they just can't agree on: boxing.

Mrs. Bessie Braddock, 224-pound honorary vice-president of the British Professional Boxers' Association, put on the gloves to defend the noble art against a weak and feeble woman, since a former Socialist cabinet minister, Dr. Summerskill, was speaking against a Labor proposal rejected by the House last week that would make entertainment tax should be paid on boxing because promoters can not make the fight game pay its way in Britain.

"I did not come to this debate horrified at the sight of punch-ing or any one untrained in boxing upon blood and injury" explained the fast-talking medical doctor.

"I am concerned with the relaxing and those whose brains are permanently injured as a result of repeated blows on the skull."

But she delivered her Sunday morning sermon against entertainments. It is clear that the subject of them is to appeal to the sadistic impulses of the lowest and crudest passions in man. The primitive yells of the crowd who watch these exhibitions are evidence of what I say."

As Dr. Edith sat down, the House roared with laughter when Mrs. Bessie Braddock snorted: "She does not understand it at all."

She explained that about 85 per cent of Britain's 3,500 professional boxers belong to her association.

"But not one of them was ever dragged into the ring — though they may have been dragged out again," she said. "They accept the sport and join in it quite voluntarily."

Swinging hard at Dr. Summerskill, she said: "If I had to choose between listening to the weird and wonderful noises which come from a symphony orchestra or attending a boxing tournament, my choice is always for boxing."

Announce Week's Boxla Schedule

Grenier Victoria Lacrosse Association schedule for this week follows:

WETTENHOF PARK

TONIGHT
7:15 p.m. Coast Guard Sentinel

TUESDAY
7:15 p.m. Pro Division Personnel vs. Esquimalt
8:30 p.m. Pro Div. Division, Esquimalt

WEDNESDAY
4:30 p.m. Esquimalt Juniors

THURSDAY
7:15 p.m.—Juvenile B Division Rock Juniors
8:30 p.m. Junior League Oak Bay vs Rockets

FRIDAY
7:15 p.m. Pro Div. Division Personnel vs Victoria
8:30 p.m. Pro. Div. Division, Esquimalt vs Nanaimo

MEMORIAL ARENA

TONIGHT
7:00 p.m.—Junior League Esquimalt vs Rockets
8:30 p.m.—Senior B League Juniors vs Pro Bees

WEDNESDAY
7:00 p.m.—Senior League all-star at PANAMA

THURSDAY
8:30 p.m.—Senior B League Juniors vs Pro Bees

SATURDAY
7:00 p.m.—Exhibition vs Nanaimo, Berwick Lions

Eight Meetings To Hear Ash

Saanich Liberal candidate Arthur Ash will address eight more public meetings in his constituency before the June 9 election.

His speaking schedule is as follows:

May 25, Roy Road Hall; May 28, Lake Hill Women's Institute Hall; May 29, Knights of Pythias Hall, Sidney; May 30, Brentwood Women's Institute Hall; June 1, Marigold Hall; June 3, Royal Oak Women's Institute Hall and first Queen Elizabeth Players Hampton Road Hall and June 5, will wear doublets and hose Agricultural Hall, Saanichton.

Pork should always be well cooked. Trichinosis, a dangerous disease, may be contracted from infected pork that is not sufficiently cooked.

Thetis Island Plans Sports

THETIS ISLAND—Plans for school sports to be held in conjunction with Thetis Island Day, June 15, were made on Monday at the regular meeting of the Thetis PTA. The events will be run off on private property again this year as the school grounds are not yet in suitable condition.

Considerable interest was shown in the first of a series of discussions on child guidance. The subject of next month's discussion will be "Obedience."

Cricket Planned In Doublet, Hose

HILLINGDON, England (CP) — A team representing the parish church of this Middlesex town will play Hillingdon Cricket Club under rules in force during the reign of Elizabeth I.

Players will be attired in doublet and hose.

Years ago there wasn't much matters could do to protect their children from "whooping cough and diphtheria. But today immunization can prevent these diseases from striking the child.

Thermal Springs of New Zealand To Pave Way to New Prosperity

LONDON (NANA) — A 70-mile stretch of hot springs extending across New Zealand from Mount Ngauruhoe on the east coast to pave the way to new thermal prosperity for the whole British Commonwealth.

It will provide for Commonwealth countries the cheapest form of atomic power yet known, and makes possible a wider application of atomic energy for industrial purposes.

The secret of this subterranean power is "heavy water" obtained by tapping the hot thermal springs which the queen will visit on her forthcoming tour of New Zealand.

New Zealand Premier Sidney Holland will discuss this project with Sir John Cockcroft, the British atomic research chief, when he visits London for the Coronation.

"Operation Heavy Water" also will be discussed by Holland and Prime Minister Sir Winston Churchill. It has been agreed that this should be a joint British and New Zealand project.

Consultations on the engineering aspects of the scheme have been going on between British and New Zealand scientists.

New Zealand will be the first country to produce heavy water by this method. Every atomic pile requires between seven and 10 tons of heavy water. Britain has had to pay as much as much as $75,000 ($210,000) a ton for this commodity from Norway because there were insufficient quantities of it available in this country.

Since the war Norway has invested more than $56,000,000 in heavy-water plants. There is a chance for the Commonwealth to steal a march in economy production, because the New Zealand method will result in cheaper heavy water.

ISOTOPE EXPORT

A New Zealand House spokesman in London said: "The project will also enable us to export isotopes and step up the production of radioactive fertilizers for stimulating agricultural development in Pacific territories and Southeast Asia.

"The heavy-water plant will be set up at Wairaket, in North Island, New Zealand. Already some 13 square miles of territory have been prospected, and 20 steam holes sunk. But it is estimated that there are hundreds of square miles that can be successfully tapped."

California XI Defeated, 5-2, At Vancouver

VANCOUVER (CP) — The British Columbia Lower Mainland All-Stars downed the San Francisco All-Stars 5-3 Saturday in the second game of a home-and-home exhibition soccer series.

The British Columbians won the first game in San Francisco last Sunday, 5-4.

The winners whipped in three unanswered goals in the first half and then held on doggedly in the second half as San Francisco dominated the play.

Fred Whittaker scored twice and Ernest Crossan, Gordie Jones and Les Henderson once each for the winners.

Brownies Have Indoor Picnic

THETIS ISLAND—The Empire Day holiday was a very wet one, but the Thetis Brownies did not lose out entirely. The youngsters had hoped to ride on the Brownie float in the Chemainus parade but were unable to make the trip. They had planned a hike as a substitute, then settled for an outdoor picnic with lively games at the home of their leader, Mrs. F. H. Minchin.

LOOK

WHAT AGNES SAVED ON LEFT-OVERS

LOOK WHAT YOU CAN SAVE WITH NEW 60c

Were $359.00 NOW 279.00

HUMBER'S

APPLIANCE WAREHOUSE

TENDERS WANTED

Tenders will be received until June 1, 1953, addressed to the Municipal Clerk, Duncan, for the services of a consulting engineer for a proposed sewer system for the Municipality of Duncan, as outlined in statement filed with the Clerk. Copies of Commissioners phone Keating 800

R. LEE
Water Commissioner.

Brentwood Waterworks District, Brentwood Bay, B.C.

PROVINCE OF BRITISH COLUMBIA
"Change of Name Act" (section 6)
NOTICE OF APPLICATION FOR CHANGE OF NAME

NOTICE is hereby given that on application will be made to the Director of Vital Statistics for a change of name pursuant to the provisions of the "Change of Name Act" by me Mrs Myrna Doris Bowes of 735 Esquimalt Road in Esquimalt in the Province of British Columbia

To change my name from Mrs. Doris Perry Bowes to Miss Myrna Doris Bowes

Dated this 21st day of May A.D. 1953

MYRNA D. BOWES

NOTICE TO CREDITORS
MARTHA MILLER, deceased

NOTICE IS HEREBY GIVEN that creditors and others having claims against the estate of Martha Miller, late of 1200 Denman Avenue, Victoria, who died on the 20th day of April, 1953, at Victoria, B.C., are hereby notified to send them to the undersigned Solicitor for the executrix on or before the 15th day of June, 1953, after which date the executrix will distribute the said estate among the parties entitled thereto, having regard only to the claims of which she then has notice.

DATED at Victoria, B.C. this 15th day of May, A.D. 1953.

MARTIN & MARTIN
Solicitors for the Executrix

NOTICE TO CREDITORS
ROBINS VIOLET CUTHBERT, late of 1175 St. Patrick Street West, Victoria, B.C.

NOTICE IS HEREBY GIVEN that creditors and others having claims against the estate of the late Robins Violet Cuthbert, who died on the 19th day of April, 1953, are required to send to the undersigned Solicitors for the Executrix, their claims and particulars of claims duly verified by statutory declaration, and that after the expiration of one month from the date hereof the said Executrix will distribute the said estate among the parties entitled thereto having regard only to the claims of which she then has notice.

DATED this 19th day of May, 1953.

DAVIS, FRANCIS CHAMBERLAIN & WORTHINGTON
BANK LIMITED,
Solicitors for the Executrix.

NOTICE TO CREDITORS
WILLIAM EDWARD CHAMBERLAIN, formerly of Box 1288 Quesnelle, B.C., Merchant, Transport Operator, B.C.

NOTICE IS HEREBY GIVEN that creditors and others having claims against the estate of the above deceased, who died on the 2nd day of April, 1953, are required to send to the undersigned Executors at 100 Bastion Street, Victoria, B.C., before the 1st day of June 1953, after which date the Executors will distribute the said estate among the parties entitled thereto having regard only to the claims of which they shall then have notice.

DATED this 21st day of May, 1953.

DAVIS, FRANCIS CHAMBERLAIN & WORTHINGTON BANK LIMITED,
Solicitors for the Executors.

B. C. Boat-Building Shop wishes to thank Great Dane Dealers for their business.

VARIABLE WATER PROTECTION ACT
B. C. 1951, Chapter 108

ALLAN A. TUNKER hereby gives notice that he has under Section 3 of the "Variable Water Protection Act" applied to the Water Rights Branch, Office of the Deputy Registrar of the Supreme Court, Victoria, British Columbia, for the Grant of Variable Water Protection, a description of the site and the use of a Dam has been proposed to be constructed on Lot 339 in Sooke Harbour, Sooke, Sooke Harbour, Sooke, Sooke Harbour, Sooke,

BLONDIE

JULIET JONES

MARY WORTH

SHANE

LIL ABNER

VIRGIL

PUGO

SAD SAKE

RIP KIRBY

ARCHIE

REX MORGAN

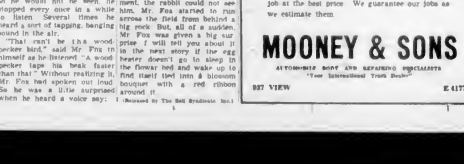

MUTT & JEFF

PENNY

JUDGE PARKER

Uncle Wiggily Story -- By Howard Garis

SURPRISE FOR MR FOX

Mr. Fox, the father of Clarence the fox boy, was very angry. He was angry at Uncle Wiggily because Clarence had been hit on the nose by a golf ball.

Clarence had run home in the fox den after he had been hit by the golf ball and had told his father about it as I told you in a story before this one.

"So that's the sort of a rabbit Uncle Wiggily is!" barked Mr. Fox. "Throwing golf balls at little fox boys! I'll fix him!"

"But Uncle Wiggily didn't throw the golf ball," said Mrs. Fox. "As Clarence has told us it was a prairie dog named Bo-Bo, who threw the ball. It wasn't Uncle Wiggily at all."

"Please don't argue with me" snapped Mr. Fox. "It was a friend of the rabbit who threw the ball at Clarence and that's just the same as if old Wiggy himself had thrown it! I'm going in get him!"

"Maybe you can't" suggested Mrs. Fox.

"That's right! Try in discourage me!" barked Mr. Fox. "Just like you! I tell you I am going in catch Old Wiggy."

"I don't mind you catching Uncle Wiggily," said Mrs. Fox who was very fond of talking. "I would dearly love some of his ear nibbles. But don't blame him for the golf ball hitting Clarence on the nose."

"Please don't talk any more" snapped Mr. Fox as politely as he could, which wasn't much. If you ask me "I said I was going to get Old Wiggy and I'm going to."

"If he is still driving that golf ball around with a club watch out for yourself, Daddy," said Clarence as he held some mud on his nose to take away the pain and sting.

"I'll be careful, snapped Mr Fox.

Sneaking away from his den, through the woods, over fields up hill and down hill Mr. Fox took the trail after Uncle Wiggily. Clarence had told his father where the rabbit gentleman was practicing golf.

As Mr. Fox sneaked through the woods, slinking from bush to bush and from rock to rock so he would not be seen, he stopped every once in a while to listen. Several times he heard a sort of tapping, banging sound in the air.

"That can't be the woodpecker bird," said Mr. Fox to himself as he listened. "A woodpecker tapes his beak faster than that." Without realizing it, Mr. Fox had spoken out loud so he was a little surprised when he heard a voice say:

"You are right, Foxie old chap. That isn't a woodpecker bird doing the tapping."

"Who is it?" asked the fox.

"It is Uncle Wiggily driving his golf ball for practice," was the answer. A bird with blue feathers flew out of a tree under which Mr. Fox was hiding.

"Where is Uncle Wiggily, Mr Blue Jay?" asked the fox.

"Over in that field just beyond the clump of oak trees," was the bird's answer.

"I'll trot over there and watch him," said Mr. Fox. So still sneaking from bush to bush and from rock to rock the father of Clarence got closer and closer to Mr. Long ears. The rabbit gentleman was doing some fine lucky driving shots at the golf ball. He was hitting it well and sending it far.

Not knowing Mr. Fox was watching him, Uncle Wiggily put the golf ball up on a little tee, or hill, of dirt, and got ready to hit it again.

"As soon as he hits the ball, and sends it up in the air, I'll rush out and grab him," said Mr. Fox to himself. "Old Wiggy will be watching the ball and he will not see me sneaking up on him."

Uncle Wiggily hit the ball fair and square. Up the little white globe soared into the air.

"That's one of the luckiest shots I ever made!" said the rabbit as he watched the ball. "Wow! What a drive!"

Knowing that, for the moment, the rabbit could not see him, Mr. Fox started to run across the field from behind a big rock. But, all of a sudden, Mr. Fox was given a big surprise. I will tell you about it in the next story if the egg beaters doesn't go to sleep in the flowery bed and wake up to find itself tied into a blossom bouquet with a red ribbon around it.

(Released by The Bell Syndicate Inc.)

Please don't talk any more!

Winning Contract

By Howard Schenken and Richard L. Frey

North-South vulnerable
East dealer

NORTH
♠ A Q 6
♡ A Q 5 4
♦ Q J 8
♣ 8 2

WEST
♠ 5
♡ 10
♦ A K 10 4 3 2
♣ K 9 7

EAST
♠ K 9 3
♡ K 8 6 7
♦ 9 5 4 3
♣ 10 5 4

SOUTH
♠ J 10 8 7 4 2
♡ J 6 3 2
♦ 6
♣ J 9 6

The bidding

West	North	East	South
3♦	Dbl	Pass	1♠
Pass	3 N T	Pass	4♠
All pass			

Pre emptive bids are an effective weapon, but some times they boomerang when an opponent makes use of the information conveyed. West's opening three diamond bid gave the declarer, Life Master Frank Frey of New York, enough of a clue so that he was able to play it almost double dummy. No wonder this has become one of Frank's favorite hands.

Declarer trumped the opening diamond and lost a finesse of the spade queen to East's king. South trumped the diamond return and took time out for diagnosis. From West's pre emptive opening, he decided that player was probably short of both major suits, but might have something in clubs. Accordingly, instead of leading another spade, South led a low club to the queen.

When the finesse held, declarer made the key play of the hand. He figured that West surely wouldn't have pre-empted with the king of hearts in addition to his king of clubs and length and strength in diamonds, so he led a low heart away from dummy's ace queen. Right at this point, East was a gone goose.

If he ran up with the heart king, South would be able to trump the diamond return, cash three hearts and the ace of spades, then put East in with the spade jack. East would have to lead the club away from the ten.

It didn't help East to duck the heart lead. When South won with the jack, he led to the spade ace and ruffed dummy's last diamond. Then he led a spade and East was in for the first of two endplays. It didn't matter whether he chose to lead a club or a heart, the contract couldn't be beaten. Actually, he chose to lead the club. South's nine forced West's king and North's ace won. Declarer made the club jack, then led a heart and ducked it to East's hand. East had to lead a heart into the ace-queen to give North the last two tricks.

(Released by Associated Newspapers)

Tidelands Bill Becomes Law

WASHINGTON (CP) — The bill giving the states title in submerged lands off the shores was signed into law Friday by President Eisenhower. In so doing he fulfilled one of his chief election campaign promises. The bill, sharply opposed by some Democrats from northern states, recognizes the rights of coastal states to submerged lands "within their boundaries" — the land under the sea within several miles of the shore.

German Reds Jail Protestant Pastor

BERLIN (AP) — Protestant pastor Herbert Bohnke was sentenced to eight years in prison by a Soviet zone district court at Kothbus, The American radio station RIAS reported Saturday. The chairman was charged with keeping "inflammatory" pamphlets at his home.

WIN A $545 TELEVISION FREE
See Barth Motors Classified Ad

DOES THAT FENDER CREASE OR BODY DINT ANNOY YOU?

We will make your car sparkling new — the best job at the best price. We guarantee our jobs as we estimate them

MOONEY & SONS
AUTOMOBILE BODY AND REPAIRING SPECIALISTS
"Your International Truck Dealer"
887 VIEW E 4177

The Entertainment Parade

Oak Bay High Ready with Ambitious Production

Dancer Jacqueline Ivinge will take the lead role in a ballet sequence of the Oak Bay High School production "Down In the Valley," on Friday.

Miss Ivinge has recently returned to Victoria from Ottawa, where she took part in the Dominion Dance Festival.

The show is an American folk opera, written in 1938 by Kurt Weill and Arnold Sundgaard. It is set in the hill country of eastern U.S.

It is being presented for one night at the new Oak Bay Junior High School.

Norma Greig and Peter Dawe will play the lead roles, supported by a 60-voice chorus and a 22-piece orchestra under the direction of Gordie King.

True to the opera form, "Down In the Valley" has dialogue spoken to or chanted to music. It is a tragedy told through the medium of American folk songs.

Reserved seats are available at Fletcher's Music Store.

* * *

Don't forget those auditions at CJVI at 7 p.m. Wednesday for a chance on the Horace Heidt Show.

Trials are open to anyone, amateur or professional, over 14 years of age. The show, with such stars as Johnny Jerry Stovin and Lorraine Fore man, Mr. Stovin and Miss Fore man are with the Theatre Under the Stars.

The show will run Monday to Friday with the Indian opera, "Tiniquaw," opening for one week on Saturday night.

The famous Cowichan Indian show will run all week with the exception of Coronation Day, when the Kamloops Indian Band will be at the Memorial Arena for one night on June 3.

* * *

"Nina," a French farce, opens at the York Theatre on Monday, on the heels of the semi-successful 10-day run of "Tobacco Road."

Hill hard by the "clean up or close up" order of civic officials, the theatre management is trying to recoup the loss with the presentation of a fast-moving comedy.

The principal roles are to be played by some imported talent.

Ian Dodge, Vancouver director, will share the acting honors with Vancouverites Jo Ann Lyons, Ralph Sigsbee and Ralph Sigsbee.

* * *

After a successful Island tour, "Lovers' Leap," jumps into Victoria this week for two days.

Produced by the Lancaster Theatre Company under the direction of former York Theatre director Ian Thorne, the three-act comedy has proved a smash hit with Islanders.

It will be seen here at the Sirocco on Thursday and Friday nights, featuring Doris Sherdan, Dewey Harless, Monica Dudley, Alexander Gray and Ian Thorne.

It was originally scheduled for just one night in Victoria.

* * *

The only professional female trombonist in England will be in Victoria Monday night.

She is Miss Malvie Bingham. Miss Bingham, who plays under the direction of the famed Sir John Barbirolli in London, has been a trombonist since she was 11.

At her concert in the Pandora Avenue Salvation Army Citadel she will be accompanied by Margaret Brown.

A former member of the Hallé Orchestra and the BBC Midland Orchestra, Miss Bingham holds a teacher's diploma from the Royal Conservatory of Music.

* * *

THE RECORD BOOK

Those who claim there has been no dance band worth talk about the death of Glen Miller in 1944 are in for some of their favorite listening.

RCA Victor has just bought exclusive rights to 120 large recordings of the old Miller band. The price—$1,000,000.

They are all tapes of Miller shows in ballrooms, hotels and dance halls, and were part of his estate.

* * *

Beethoven is still the all-time top man in the recorded music business.

Toscanini's waxing of Beethoven's 9th Symphony is the largest-selling LP ever recorded and issued by RCA Victor.

In the past eight months, 100,000 copies have been sold.

Number two on the best selling LP list is Rimsky-Korsakov's "Scheherazade," recorded for Mercury by the Minneapolis Symphony.

The Music of Vivian Herbert," recorded for London by Mantovani, is third on the LP best-seller list, with Offenbach's "Gaite Parisienne" on Victor label, fourth.

Number five is the Grieg Concerto for Piano and Orchestra—despite Freddy Martin—on Columbia.

* * *

Cowboy singer and blues yodeler Jimmy Rodgers, dead since May 26, 1933, is to be honored in Meridian, Miss., on Tuesday.

A crowd of at least 75,000 is expected to attend the special ceremonies for the man who composed more than 100 American folk songs.

Prime movers behind the Jimmy Rodgers Memorial Day are folk singers Hank Snow and Ernest Tubb.

* * *

An Eastern Canadian record company is trying to do something a little different.

It is an LP of the harpsichord music of the Spanish school of Domenico Scarlatti.

It contains the work of many famous Spanish composers—should be one of the year's best sellers.

MGM has also turned out an LP of Spanish music played by pianist George Copeland. It contains 13 selections on both sides.

* * *

Here are a few new classics issued by some of the companies recently: Pablo Casals' Festival at Perpignan, by Columbia, featuring the Bach "Cantata No. 106" and Beethoven's "An Die Ferne Geliebte, Opus 98." The soloist is tenor Astrid Schiotz.

"Tchaikovsky and Gounod Love Duet from Romeo and Juliet," by the Los Angeles Orchestral Society on Capitol label.

"Semiramide Overture" by Rossini, and "Carmen," by Bizet, played by the Philadelphia Symphony, Sir Thomas Beecham conducting, on Columbia.

Decca's pressing of "April in Portugal," by Louis Armstrong; "Say Si Si," by the Mills Brothers, and London's "Theme from the Moulin Rouge" by Mantovani.

* * *

Next week will bring some special news about the Coronation on records from the RCA Victor shop.

Audit of Salmon Pack To Guide Negotiations

ON THE LABOR FRONT

BY BILL MAYOR

The carry-over salmon pack is to be checked to warehouses as a step in negotiations by fishermen and operators for a 1953 price agreement.

An independent auditor is to be appointed for the work. The United Fishermen and Allied Workers' Union ("UL" is dropping the B.C. Fisheries Association claim that the pack will plus at the end of April was 626,000 cases. An audit of the pack was proposed by the operators.

The two parties meanwhile have scheduled a meeting Wednesday for further talks on salmon prices.

Operators have offered increases over the original proposals, placing sockeye salmon at 31 cents a pound, a one-cent increase, and pinks at 6½ cents, an increase of one-quarter cent.

The union has asked hikes of one to two cents in four species of salmon and last year's price of 25 cents a pound for sockeye. All offers by operators were reduced from the 1952 level.

* * *

Robert Smeal, national representative of the Canadian Brotherhood of Railway Employees (CCL), in Victoria, has been named as conciliation board member by the International Woodworkers of America (CIO-CCL).

Name of the company representative on the board has not yet been disclosed.

* * *

A vote by the Seafarers' International Union (AFL-TLC) on the companies' current offer is to be completed in about 10 days, union officials said yesterday.

There has been no report from officials whether they have recommended acceptance of the offer. One of the major points in refusal of the conciliation board recommendation and the company's original offer, retroactivity of the wage boost, is drastically changed in the current offer.

The offer itself also has not been officially released by the SIU or Canadian Pacific, Canadian National and Union Steamships. It has been reported, however, that the offer is $30 a month retroactive to June 1, 1952, and other conditions.

The union had sought retroactivity to last March, while the companies had offered back pay until September.

* * *

United Kingdom trade union ideas have been drawn into effective co-operation with the British Broadcasting Corporation in the discussion of questions affecting the interests of organized working people, reports Herbert Tracy, chief publicity officer of the British Trades Union Congress.

Writing in the Canadian Mineworker, he says the corporation has been broadcasting a series of topical problems of industry, based on unscripted discussions with representative rank and file members of unions.

The talks have ranged over such questions as efficiency and job security, training and promotion in industry, joint consultation between unions and management and how unions can participate in the solution of Britain's economic difficulties.

Fifteen education officers attached to the corporation toured Britain to meet the trades council and to secure their participation in the selection of trade unionists to take part in the discussions.

* * *

TLC locals meeting this week include Ladysmith, meat cutters, Monday; plumbers, theatre workers, Tuesday; bakery workers, CPR federal union, Wednesday; projectionists, operating engineers, machinists, Thursday.

No CCL locals have regular meetings scheduled this week.

* * *

Seventeen certificates of bargaining authority were issued to trade unions early this month by the Labor Relations Board.

Safe Drivers To Get Benefit

British Columbia motorists involved in no accident for three years for owners of late model cars sidered quite likely by the un will receive a 20 per cent no claims discount on collision in surance, it was announced yesterday.

The B.C. Underwriters Association in Vancouver and Victoria said that the bonus will be retroactive to April 1, 1953, and will mean that thousands of policy-holders will receive refunds on premiums paid "board" companies during the last two months.

The new readjustment applies

Those who have renewed policies which include collision coverage since April 1 should apply to their agents for refund at the rate for collision is half the rate retroactive to that date.

Terms can run for 30 years and

This will mean a $10 saving follow, although this is recognized by the insurance industry as a very generous discount.

The board companies that an individual independents have offered this change write about freed a form of medalists bonus half of the car insurance to for collision coverage in recent years

It is not yet known whether the independent companies which write the other six long North Carolina a half of B.C.'s car insurance will ways.

NOW ON DISPLAY
THE NEW 1953 LINCOLN CAPRI
"HARDTOP COUPE AND 4-DOOR
"Powered to Leave the Past Far Behind"
GLADWELL MOTORS LTD.
904 PANDORA B2111

HEAR
Hon. E. Gunderson
Minister of Finance
Oak Bay Social Credit Candidate
Hon. R. E. Bonner
Attorney-General
EINAR GUNDERSON at R. E. BONNER
Oak Bay Junior High School
Monday, May 25, at 8 o'Clock

Darken GRAY HAIR
Apply Orlex like a hair dressing
LOOK YOUNGER QUICKLY
At last you can completely color gray hair at home as easily as using hair tonic. With amazing simple formula, your hair gradually becomes darker, glamorous and natural. Not a dye, not a tint, not a bleach, not a gray hair produced, no one will know you used it. It won't rub or wash out, leaves hair soft, manageable. Orlex contains no harmful ingredients. 100,000 satisfied users can't be wrong. Offer short, prepay you or money back. Orlex is sold in Victoria at Ross Drug, Today's Drug, Lee's Drug and most city stores.
Write for better drug sundries or order direct (C.O.D. if preferred)—one dollar package when cash or money-order enclosed.
Orlex Mfg. Co. Dept. 17, 180 Spadina Avenue, Toronto

Feathers warm...
Feathers cool...
AERTEX
Use as a label on all garments
...just like
AERTEX
Aertex adopts nature's own principle for healthful clothing comfort. Just as the air in a bird's feathers keeps it cool in the heat and warm in the cold, so the tiny air pockets in Aertex fabric insulate the human body. Light as feathers, warm as feathers, cool as feathers—that's Aertex. Shirts, blouses, pyjamas and underwear for men, women and children are now available in all principal stores.
Trade Engineers: Mr. Andrew Borell 575 Homer Street, Vancouver, B.C.

is this
LIQUIDATION?
Perhaps not. But let us hope that the unfortunate young man is not beyond his depth.
Floundering in strange waters is often enough the fate of an inexperienced executor. There is no task so difficult as the unfamiliar one.
National Trust retains all the specialized services required of an Executor and provides them at no extra cost to your estate. The terms of your Will are faithfully carried out.
For the security of your family, name National Trust as your Executor. We welcome your inquiries.
National Trust
COMPANY LIMITED
LIQUIDATION, Settling estates and disposing of assets on local distribution.
470 VIEW STREET
MANAGER, S. J. CRAWLEY

Shop at The Bay For All Your Camping Needs!
• Cozy Blankets That Wink at the Chilly Night Air!
• Snug Sheets and Pillows That Belittle Those Full Days!
• All Priced to Make Camping More Economical Than Ever!
And the best part of all, you can purchase all your camping needs on a convenient Bay budget. Shop now, and take up to 6 months to pay. No carrying charges if paid within 90 days.
Wool-Fill Comforter 4.99
Here's practical warmth for those snappy nights. Floral print comforter, wool-filled to keep you snug in the cooler weather. 60x72. Get several at this low price!
Soft Esmond Camp Blankets
Fleecy cotton Kamper blankets in Red or Green with Black border. 60"x80" size. Each 5.95
Flannelette Sheets, 70x90
At this special low price because they're seconds. White with colored border. Each 2.88
Soft Pillows By Restmore
First quality feather pillows with floral stripe ticking. 16x25. Ideal for cushions, too. Each 1.94
Indian-Type Camp Blankets
Multi-color cotton blankets with gay Indian patterns. 68x72. A must on your list. Each 3.98
Pastel Color Pillow Cases
Sturdy cotton pillow cases, reg. 88c each. Pink, Blue, Green and Yellow. 42" size. Each 68¢
Flannelette Sheets, Grey
First quality cotton flannelette sheets. 60"x80". Pair 5.98
70"x80". Pair 6.49 80"x90". Pair 7.95
Pair 7.
BAY Staples, Street Floor

Elizabeth Arden
Four Flower Mists
The perfect gift . . . Elizabeth Arden's treasury of four delectable fragrances, each in a dainty pinch bottle and all enclosed in a neat travel case. A true "lift" to the feminine heart. 3.50
• Blue Grass • My Love
• Oo Dit • It's You
Complete
Store Hours: 9 a.m. to 5 p.m. Wednesday 9 a.m. to 1 p.m.
Phone B 7111
DOWN AT FIFGARD
Hudson's Bay Company
INCORPORATED 2nd MAY 1670

Forecast—Mostly sunny; little temperature change (Details on Page 2)

The Daily Colonist.

Vancouver Island's Leading Newspaper Since 1858

Telephone — E 4111

11.30 p.m. to 8 a.m.
Circulation, E 0725 — Sports, E 7000
Editorial, E 4509 or E 8309

NO. 137—NINETY-FIFTH YEAR — VICTORIA, BRITISH COLUMBIA, SUNDAY, MAY 24, 1953 — 5 CENTS DAILY 10 CENTS SUNDAY — 60 PAGES

British Climbers Now Making Attempt To Struggle Final Steps onto Summit

LONDON (NANA)—Col. John Hunt and his intrepid team of British mountain climbers are making their final assault on the last treacherous foot of Mount Everest.

Latest dispatches from New Delhi say weather conditions will be good today for an attempt to reach the top of the 29,000-foot peak.

(Reports from the Nepalese capital of Katmandu said the expedition leader planned to send two teams of climbers on separate routes toward the summit if weather permitted.)

How are they feeling today this handful of men trying so desperately to raise the Union Jack on the summit? What hardships and hazards have they still to encounter?

A doctor who accompanied a previous expedition said:

"They have the worst journey on earth ahead of them—6,000 feet of glassy ice and treacherous crevasses concealing snow.

"They will be buffeted by high winds and dazzled by the sun thrown up by giant glaciers."

"They must tackle the vicious giant Geneva spur—a massive outcrop which will enforce a detour because of some three feet of soft snow blown over the top.

"The men will be exposed to sore throats caused by the extreme dryness of the air. This doesn't sound much until you realize that on Everest, the swelling can be so intense that men have been almost strangled by it.

"They will be exposed to snow blindness and temperatures of 40 degrees fahrenheit and worse.

"On the last lap to the summit, the chosen two will have to crawl beneath a knife-edge ridge 1,000 feet long—and in places, stopping all proceed a completely new factor," the doctor said. "They are only the width of a hand away from the oxygen equipment.

"It is doubtful whether even they will be sufficiently portable to be of any use on the last stage of the assault.

"The oxygen packs perfected by the Swiss are now on the last lap of the climbers?

"The main problem is to maintain an adequate oxygen supply. The oxygen packs perfected by the Swiss are now on the last stage of the assault.

"The oxygen packs perfected by the Swiss are now on the last stage

ALL ABOARD

With C. E. Mortimore

EVERY house has a favorite chair which has been moulded to its owner's shape. Thereafter wears it rather than sits in it.

This chair is always the most comfortable one in the house, even for persons who do not conform to all its humps and hollows. It is also valued for its

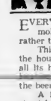

the beer jug.

A favorite chair is often the prize in a fierce struggle of wills which tests a husband's mettle to the depths. The object may be to obtain possession of the chair, or, on the other hand, to show nobility of nature by sitting out of it. A cunning operator may openly seek one of these objectives while secretly striving for the opposite.

The chair can be identified by the steely glint which comes into the owner's eye when you approach it. "Oh, don't sit on that old pile of junk—relax in a comfortable seat," he says, elbowing you toward a backless wooden footstool.

As soon as he has you safely perched, he sinks into his own chair with the abandon of Nero embracing a feather bed, and grins smugly.

* * *

Not all proprietors of favorite chairs guard their property in the same way. There are some who push you in the chair with a look of gentle martyrdom. You can tell from their faces that this is the only chair in the house which allows them any relief from their arthritis.

This type of host knows quite well that you will balance stiffly on the edge of the chair until you can find a pretext to move. You get up to admire the view from the window, which happens to be a view of a gravel pit. Then you fumble with the ornaments on the mantelpiece and chin yourself once or twice on the lintel of the door.

You do anything, in fact, to keep out of that chair and escape the sad, fixed gaze of your host—exactly the same gaze a dog focuses on a person who has stolen his bone.

After you have wandered around for a while, you can pretend to have forgotten where you were sitting, and plonk down on the nearest apple-box. Then you look politely at the ceiling as your host creeps back in his favorite chair. He meant to do this in the first place.

Some cadish visitors spurn the preliminary fencing and plonk themselves down in the favorite chair right away. I know one or two such who openly boast about their judgment of chairs. Other guests are more subtle. They say "Oh, I couldn't possibly sit in your chair," knowing full well that this remark qualifies them to sit there all evening.

* * *

It is hard to imagine a favorite chair going to the auctioneer. Now and then, however, starvation must force the owners of such chairs to sell. One leather chair, obviously someone's favorite in earlier days, has now found a safe haven among the rabbit hutches of my friend Alec. In this chair Alec sits back and supervises his wife's work.

Another such aged chair, a high-back leather veteran, used to be parked on the porch of a lakefront summer house. As was owned past, my wife said that it seemed a comfortable chair, the kind of chair some person must have loved. Then one day we saw the poor old chair tipped upside down in the lake. There, I thought, was a small mute tragedy.

Or did some host and some guest finally lose patience with the nice etiquette of chair rivalry, and break into a fight for possession of the chair—a fight which tumbled them both kicking and punching into the water, with the old chair on top of them? Next time I row past that old chair, I must lever it up to see if there are a couple of bodies under it.

YOUNG BESS

CHAPTER I

Her name was Elizabeth. Her father, Henry VIII, called her Young Bess. She had been born at a time when heads were falling around her like cabbage stalks. That she grew up at all was an achievement; to grow up to become Queen of England was a miracle.

These were the thoughts of Kate Ashley as she stood in Queen's Apartment. She was told that Queen Mary was dying. Young Bess was certain to become Queen before morning. Queen at the age of 25.

Mrs. Ashley was Bess' governess and no ordinary woman.

This article is the first of five outlining the plot of the picture "Young Bess" and illustrated by photographs from the film. The Daily Colonist presents this series to give its readers an insight into the life of Elizabeth I, as the Coronation of Queen Elizabeth II draws near.

The film "Young Bess" will open June 1, at the Royal Theatre.

She filled a glass and cried aloud, "Long live the Queen." To herself she said, "I did it! I alone!" The daughter of Henry VIII and Ann Boleyn had become Queen.

In her mind's eye, Mrs. Ashley went back through the long and dangerous years. Dangerous, indeed, they had been, from the moment that Bess had been born. True, Mrs. Ashley reflected, the beginning had been auspicious, with Bess the apple of her father's eye. How the King, immersed in his mistresses' clothes, loved to play with her, to toss her high in the air. How proud he was of her! "Look at her," he told the court. "Your future Queen Elizabeth."

And Bess, a solemn child, would scowl at the court.

"Don't scowl at me," Henry would rage. "Laugh like your mother. That's the way to win peoples' hearts."

But the head of the executioner soon reached out and replaced the King's hand on Ann's neck. She took three lovers, with her when she went in for sports. From an adored favorite of the King, Bess became a motherless child. The King couldn't bear the sight of her. He even declared her illegitimate and banished her from the court.

Then the King took himself another wife who bore him a son. He became the King's favorite and heir to the throne. Elizabeth retired, quite forgotten at Hatfield House.

But the climate of favoritism was ever changing. He took a new wife, a German woman, and revoked Bess to the court. At Hatfield House, the red headed child was informed of the change. She stared for a moment at Mrs. Ashley and then spat. But still she went to the court.

The German woman didn't last very long, so it was but a short time until Bess was again called to meet her new mother her fourth. This time it was Kate Howard. Bess would have liked her except that there was not enough time. Kate's pretty neck soon graced the block and Bess was relegated to the gloominess of Hatfield House once more.

Mrs. Ashley tried to comfort her. "Princess we mustn't give up hope." You'll see it won't be long before the King will call us back to meet another step-mother."

"And another, and another," Bess interrupted. In a decisive tone: "Well, I won't come."

"It will not come," the girl insisted.

* * *

The years crept on. Bess was 14 before she was summoned by the King once more. When his emissary, Admiral Lord Thomas Seymour, arrived, Bess looked herself in her room. Mrs Ashley pounded on the door and begged her, but stand for a moment. Then, the strong-willed girl would not be swayed.

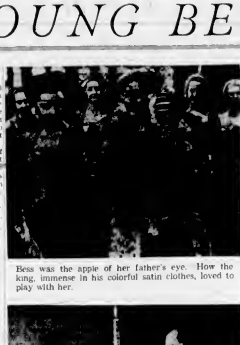

Bess was the apple of her father's eye. How the king, immense in his colorful satin clothes, loved to play with her.

He looked at her closely before speaking. Then he smiled.

Tom Seymour was a handsome man in his middle thirties. He waited, amused and a little annoyed.

Finally he told Mrs. Ashley, "Leave this to me I have a way with children."

He approached the door to Bess' room. "Good morning. I guess I expect you know the King has sent me here to have a talk with you," he said.

From behind the door Bess' cold voice answered. "Then you've had a very long drive for a very short talk."

"But I've just begun."

"And I have finished. Except for this. Tell the King that I've had ten many stepmothers."

But Tom Seymour was a man of the world. In a confidential voice he lured her close to the door. Then, on the pretext of warning to see whether she resembled her mother, who was beautiful, sweet and gracious, he informed her, he induced her to open the door.

In the room Tom opened the shutters. A shaft of sunlight struck her face. He looked at her closely before speaking. Then he smiled.

"The King should see you now."

"Why?"

"Because you are so much like him. The very way you stand, feet apart, stubborn, suspicious, fierce. But your nose there's not another one like it in a thousand."

Suddenly he turned on his heel and walked away. "But where is her smile?" he asked. "She turned men's heads when she smiled."

He picked up his hat and cloak. "Goodbye Princess." He concluded. "I shall have to tell the King that I have failed. He'll be surprised, because hitherto I have been lucky."

He bowed and left the room. Bess, perplexed by his unexpected departure, and startled by his words about her mother, stood for a moment. Then, the girl was alone.

Bells of Christ Church To Ring for Coronation

Eight of the finest voices in Victoria will ring out over the city on June 2 to announce the Coronation of Queen Elizabeth II.

They are the eight bells in Christ Church Cathedral from the great tenor bell "King George V" to the first bell "Meredith Matson."

The six bells between tenor and first are "Queen Mary," "Paul of London," "Our Lady, St. Mary," and "Henry Matson."

Ringing will start on Coronation Day at 10.30 a.m. and will consist of Grandsire Triples rung by a band of eight ringers.

At 11 a.m. the bells will be fired 21 times and change ringing will begin again immediately afterward and continue for a short time.

Church bells have been rung for every Coronation in Great Britain since Elizabeth I's reign and there are records of bells being specially rung in various cities visited by the Monarch.

The bells of Christ Church Cathedral are of the same weight and scale as those in Westminster Abbey.

The tenor bell weighs 3,873 pounds and the others range down to about 700 pounds.

Man Sentenced In Car Deaths

BELVIDERE, N.J. (AP) — John Scarantino, 21-year-old truck driver, Friday was sentenced to two to three years in prison for the traffic deaths of 10 members of a farm family in a single crash. Scarantino had entered a plea of guilty during his trial on an indictment charging death by auto.

FOR MEN ONLY

In this corner on a '51 CHEVROLET 4-Door Sedan. Good tires, good paint, good motor. Price the car today as it sits for cash, no trade, no time and not this! Phone Bob Bowes and after every Fan Dance 25¢ Wing Bowl nightly Chuck Wagon at 900 Fort St. at Quadra.

HEARING-AID OF THE WEEK

By B. S. H. TYE

The Radiovar Corporation, of Pittsburgh, has made the following statement: "We are proud to place under the spotlight for the most critical examination it can possibly be given, our new All Transistor, All Magnetic Radiovar. It has changed our concept of what a hearing aid can do. We believe it is destined to change the concept of the entire Hearing Aid Industry."

* * *

It is really amazing what wonders are a reality, relieving hearing the instrument provides, and that one small battery which costs 70 cents will last for more than the average year.

You are invited to test it without obligation at 326 Yarrow Building (formerly known as Pemberton Bldg.) 625 Fort Street, Victoria, B.C. If you are unable to call at the office, Mr. Tye will be pleased to call on you by appointment.

BED SHOP
"NECCHI"
SEWING MACHINES
Sales and Service Dealers
A. E. TAYLOR & CO.
815 FORT Phone G 7811
"NECCHI" A SEWING MACHINE BY THE MAKER OF MONTH

HIER IN AMSTERDAM
Amsterdam, the Venice of the North, is a city of canals, bridges, gabled houses, and quaint Dutch people. Here you can see the Rembrandt Museum, the Van Gogh Museum, the Rijksmuseum, the Stedelijk Museum, the Diamond Factory, the Zoological Gardens, the Floating Flower Market, the Cheese Market, the Diamond Cutting Factory, the Rembrandt House, the Van Gogh House, the Anne Frank House, the Royal Palace, the Concertgebouw, the Zuiderkerk, the Oude Kerk, the Nieuwe Kerk